

TECHNICAL MANUAL
UNIT, DIRECT SUPPORT, AND GENERAL SUPPORT
MAINTENANCE REPAIR PARTS AND
SPECIAL TOOLS LISTS

TRACTOR, WHEELED, WAREHOUSE:
GASOLINE ENGINE DRIVEN,
4-WHEEL PNEUMATIC TIRED,
4000 LB DRAWBAR PULL
ARMY MODEL MHE-228

CLARK EQUIPMENT MODEL 2330237
(NSN 3930-00-347-6173)

This manual supersedes TM 10-3930-633-24P, dated 18 September 1989.

Approved for public release; distribution is unlimited.

HEADQUARTERS, DEPARTMENT OF THE ARMY

MAY 1993

**UNIT, DIRECT SUPPORT, AND GENERAL SUPPORT
MAINTENANCE REPAIR PARTS AND
SPECIAL TOOLS LISTS**

**TRACTOR, WHEELED, WAREHOUSE:
GASOLINE ENGINE DRIVEN,
4-WHEEL PNEUMATIC TIRED,
4000 LB DRAWBAR PULL
ARMY MODEL MHE-228**

CLARK EQUIPMENT MODEL 2330237

(NSN 3930-00-347-6173)

Current as of 16 March 1993

REPORTING ERRORS AND RECOMMENDING IMPROVEMENTS You can help improve this manual. If you find any mistakes or if you know of a way to improve the procedures, please let us know. Mail your letter, DA Form 2028 (Recommended Changes to Publications and Blank Forms), or DA Form 2028-2, located in the back of this manual, direct to: Commander, U.S. Army Tank-Automotive Command, ATTN: AMSTA-MB, Warren, MI 48397-5000. A reply will be furnished to you.

Approved for public release; distribution is unlimited.

TABLE OF CONTENTS

		Page	Illus Fig
SECTION I.	INTRODUCTION.....	1	
SECTION II.	REPAIR PARTS LIST	1-1	
GROUP 01	ENGINE		
	0100 - ENGINE ASSEMBLY	1-1	
	ENGINE AND MOUNTING PARTS	1-1	1
	0101 - CRANKCASE, BLOCK, CYLINDER HEAD	2-1	
	CYLINDER HEAD, BLOCK, AND RELATED PARTS	2-1	2
	0102 - CRANKSHAFT	3-1	
	CRANKSHAFT AND BEARINGS	3-1	3
	0103 - FLYWHEEL ASSEMBLY	4-1	
	FLYWHEEL ASSEMBLY	4-1	4

* This manual supersedes TM 10-3930-633-24P, dated 18 September 1989.

TABLE OF CONTENTS (Cont)

		Page	Illus Fig
0104 -	PISTONS AND CONNECTING RODS	5-1	
	PISTON AND CONNECTING RODS	5-1	5
0105 -	VALVES, CAMSHAFTS, AND TIMING SYSTEM.....	6-1	
	FRONT ENGINE COVER	6-1	6
	ROCKER ARM AND TAPPET COVERS.....	7-1	7
	CAMSHAFT, VALVES, AND PUSHRODS	8-1	8
	CAMSHAFT GEAR	9-1	9
0106 -	ENGINE LUBRICATION SYSTEM	10-1	
	OIL FILLER CAP, DIPSTICK, AND CRANKCASE VENT LINE	10-1	10
	OIL PAN.....	11-1	11
	OIL FILTER.....	12-1	12
	OIL PUMP ASSEMBLY.....	13-1	13
0108 -	MANIFOLDS	14-1	
	MANIFOLDS	14-1	14
GROUP 03	FUEL SYSTEM		
0301 -	CARBURETOR, FUEL INJECTOR.....	15-1	
	CARBURETOR ASSEMBLY.....	15-1	15
0302 -	FUEL PUMPS	16-1	
	FUEL PUMP ASSEMBLY	16-1	16
0304 -	AIR CLEANER	17-1	
	AIR CLEANER ASSEMBLY.....	17-1	17
0306 -	TANKS, LINES, FITTINGS, HEADERS.....	18-1	
	FUEL LINES.....	18-1	18
	FUEL TANK ASSEMBLY	19-1	19
0308 -	ENGINE SPEED GOVERNOR AND CONTROLS	20-1	
	GOVERNOR ASSEMBLY.....	20-1	20
0312 -	ACCELERATOR, THROTTLE, OR CHOKE CONTROLS	21-1	
	ACCELERATOR AND LINKAGE	21-1	21
GROUP 04	EXHAUST SYSTEM		
0401 -	MUFFLER AND PIPES.....	22-1	
	EXHAUST SYSTEM	22-1	22
GROUP 05	COOLING SYSTEM		
0501 -	RADIATOR, EVAPORATIVE COOLER, OR HEAT EXCHANGER.....	23-1	
	RADIATOR ASSEMBLY	23-1	23
0503 -	WATER MANIFOLD, HEADERS, THERMOSTATS, AND HOUSING GASKET	24-1	
	RADIATOR HOSES AND THERMOSTAT	24-1	24
0504 -	WATER PUMP.....	25-1	
	WATER PUMP.....	25-1	25
0505 -	FAN ASSEMBLY.....	26-1	
	FAN BLADE, PULLEY, AND BELTS	26-1	26
GROUP 06	ELECTRICAL SYSTEM		
0601 -	GENERATOR, ALTERNATOR	27-1	
	ALTERNATOR ASSEMBLY.....	27-1	27
	ALTERNATOR, EXPLODED VIEW	28-1	28
0602 -	GENERATOR REGULATOR.....	29-1	
	VOLTAGE REGULATOR.....	29-1	29

TABLE OF CONTENTS (Cont)

	Page	Illus Fig
0603 - STARTING MOTOR	30-1	
RELAY SOLENOID.....	30-1	30
STARTER ASSEMBLY, EXPLODED VIEW	31-1	31
0605 - IGNITION COMPONENTS	32-1	
DISTRIBUTOR ASSEMBLY	32-1	32
IGNITION COIL AND SPARKPLUG	33-1	33
0607 - INSTRUMENT OR ENGINE CONTROL PANEL.....	34-1	
INSTRUMENT PANEL AND GAGES	34-1	34
0609 - LIGHTS	35-1	
HEADLIGHT ASSEMBLY	35-1	35
STOPLIGHT AND TAILLIGHT	36-1	36
BACKUP LIGHT ASSEMBLY	37-1	37
0610 - SENDING UNITS AND WARNING SWITCHES	38-1	
TEMPERATURE SENDER, FUEL SENDER, AND HOURMETER.....	38-1	38
SOLENOID VACUUM SWITCH	39-1	39
0611 - HORN, SIREN.....	40-1	
HORN ASSEMBLY	40-1	40
0612 - BATTERIES, STORAGE	41-1	
BATTERY.....	41-1	41
0613 - HULL OR CHASSIS WIRING HARNESS.....	42-1	
ELECTRICAL WIRING.	42-1	42
0615 - RADIO INTERFERENCE SUPPRESSION.....	43-1	
RADIO SUPPRESSION CAPACITORS	43-1	43
 GROUP 07		
TRANSMISSION		
0705 - TRANSMISSION SHIFTING COMPONENTS	44-1	
SHIFT CONTROLS.....	44-1	44
0708 - TORQUE CONVERTER OR FLUID COUPLING	45-1	
TORQUE CONVERTER HOUSING	45-1	45
TORQUE CONVERTER	46-1	46
0710 - TRANSMISSION ASSEMBLY AND ASSOCIATED PARTS	47-1	
TRANSMISSION ASSEMBLY	47-1	47
REAR TRANSMISSION HOUSING.....	48-1	48
TRANSMISSION OIL PACK	49-1	49
0713 - INTERMEDIATE CLUTCH.....	50-1	
CLUTCH PACK.....	50-1	50
0714 - SERVO UNIT	51-1	
TRANSMISSION ACTUATOR, FRONT	51-1	51
TRANSMISSION ACTUATOR, REAR.....	52-1	52
0721 - COOLERS, PUMPS. MOTORS.....	53-1	
TRANSMISSION REGULATOR	53-1	53
TRANSMISSION PIPING	54-1	54
OIL FILTER ASSEMBLY.....	55-1	55
 GROUP 08		
TRANSFER, FINAL DRIVE, PLANETARY, AND DROP GEARBOX ASSEMBLIES		
0801 - POWER TRANSFER, FINAL DRIVE, PLANETARY OR DROP GEARBOX ASSEMBLIES.....	56-1	
TRANSFER CASE ASSEMBLY.....	56-1	56

TABLE OF CONTENTS (Cont)

	Page	Illus Fig
GROUP 09	PROPELLER. PROPELLER SHAFTS, UNIVERSAL JOINTS, COUPLER, AND CLAMP ASSEMBLY	
	0900 - PROPELLER SHAFTS	57-1
	PROPELLER SHAFT	57-1 57
GROUP 10	FRONT AXLE	
	1004 - STEERING AND LEANING WHEEL MECHANISM	58-1
	AXLE CUP AND RELATED PARTS	58-1 58
	STEERING AXLE AND TIE-ROD	59-1 59
	STEERING KNUCKLE AND BEAM	60-1 60
GROUP 11	REAR AXLE	
	1100 - REAR AXLE ASSEMBLY	61-1
	DRIVE AXLE ASSEMBLY	61-1 61
	1102 - DIFFERENTIAL	62-1
	DIFFERENTIAL CARRIER	62-1 62
GROUP 12	BRAKES	
	1201 - HANDBRAKES	63-1
	PARKING BRAKE	63-1 63
	PARKING BRAKE LEVER	64-1 64
	1202 - SERVICE BRAKES	65-1
	FRONT BRAKE ASSEMBLY	65-1 66
	REAR BRAKE ASSEMBLY	66-1 66
	1204 - HYDRAULIC BRAKE SYSTEM	67-1
	FRONT WHEEL CYLINDER	67-1 67
	REAR WHEEL CYLINDER	68-1 88
	MASTER CYLINDER	69-1 69
	BRAKE LINES	70-1 70
	1205 - VACUUM SYSTEM COMPONENTS	71-1
	HYDROVAC ASSEMBLY	71-1 71
	1206 - MECHANICAL BRAKE SYSTEM	72-1
	BRAKE PEDAL AND LINKAGE	72-1 72
GROUP 13	WHEELS AND TRACKS	
	1311 - WHEEL ASSEMBLY	73-1
	DRIVE AXLE BEARING AND SEALS	73-1 73
	STEERING WHEELS	74-1 74
	DRIVE WHEELS	75-1 75
	1313 - TIRES, TUBES, TIRE CHAINS	76-1
	TIRES	76-1 76
GROUP 14	STEERING	
	1401 - MECHANICAL STEERING GEAR ASSEMBLY	77-1
	STEERING GEAR AND WHEEL	77-1 77
	DRAG LINK ASSEMBLY	78-1 78

TABLE OF CONTENTS (Cont)

		Page	Illus Fig
GROUP 15	FRAME, TOWING ATTACHMENTS, DRAWBARS, AND ARTICULATION SYSTEMS		
1502 -	COUNTERWEIGHTS	79-1	
	COUNTERWEIGHTS AND RELATED PARTS	79-1	79
1503-	PINTLES AND TOWING ATTACHMENTS	80-1	
	TOWING ATTACHMENT	80-1	80
GROUP 16	SPRINGS AND SHOCK ABSORBERS		
1601 -	SPRINGS.....	81-1	
	FRONT AND REAR SPRINGS.....	81-1	81
1604-	SHOCK ABSORBER EQUIPMENT.....	82-1	
	SHOCK ABSORBING BUMPERS.....	82-1	82
GROUP 18	BODY, CAB, HOOD, AND HULL		
1801 -	BODY, CAB, HOOD, AND HULL ASSEMBLIES.....	83-1	
	HOOD ASSEMBLY.....	83-1	83
1806 -	UPHOLSTERY, SEATS, AND CARPETS	84-1	
	SEAT ASSEMBLY	84-1	84
GROUP 22	BODY, CHASSIS, AND HULL ACCESSORY ITEMS		
2210 -	DATA PLATES AND INSTRUCTION HOLDERS -.....	85-1	
	IDENTIFICATION AND INSTRUCTION PLATES	86-1	85
GROUP 94	REPAIR KITS		
9401 -	REPAIR KITS.....	KIT-1	
	REPAIR KITS.....	KIT-1	KIT
GROUP 95	GENERAL USE STANDARDIZED PARTS		
9501 -	BULK MATERIEL.....	BULK-1	
	BULK MATERIEL.....	BULK-1	BULK
SECTION III.	SPECIAL TOOLS (NOT APPLICABLE)		
SECTION IV.	CROSS-REFERENCE INDEXES		
	NATIONAL STOCK NUMBER INDEX	I-1	
	PART NUMBER INDEX.....	I-10	
	FIGURE AND ITEM NUMBER INDEX.....	I-37	

v/(vi Blank)

**UNIT, DIRECT SUPPORT, AND GENERAL SUPPORT
MAINTENANCE REPAIR PARTS AND
SPECIAL TOOLS LISTS**

SECTION I. INTRODUCTION

1. Scope.

This RPSTL lists and authorizes spares and repair parts, special tools; special test, measurement, and diagnostic equipment (TMDE); and other special support equipment required for performance of Unit, Direct Support, and General Support Maintenance of the Wheeled Warehouse Tractor. It authorizes the requisitioning, issue, and disposition of spares, repair parts and special tools as indicated by the source, maintenance and recoverability (SMR) codes.

2. General.

In addition to Section I. Introduction, this Repair Parts and Special Tools List is divided into the following sections:

a. *Section II. Repair Parts List.* A list of spares and repair parts authorized by this RPSTL for use in the performance of maintenance. The list also includes parts which must be removed for replacement of the authorized parts. Parts lists are composed of functional groups in ascending alphanumeric sequence, with the parts in each group listed in ascending figure and item number sequence. Bulk materials are listed in item name sequence. Repair kits are listed separately in their own functional group within Section II. Repair parts for repairable special tools are also listed in the section. Items listed are shown on the associated illustration(s)/figure(s).

b. *Section III. Special Tools List.* A list of special tools, special TMDE, and other special support equipment authorized by this RPSTL (as indicated by Basis of Issue (BOI) information in DESCRIPTION AND USABLE ON CODE column) for the performance of maintenance.

c. *Section IV. Cross-reference Indexes.* A list, in National Item Identification Number (NIIN) sequence, of all National stock numbered items appearing in the listing, followed by a list in alphanumeric sequence of all part numbers appearing in the listings. National stock numbers and part numbers are cross-referenced to each illustration/figure and item number appearance. The figure and item number index lists figure and item numbers in alphanumeric sequence and cross-references NSN, CAGE, and part numbers.

Explanation of Columns (Sections II and III).

a. *ITEM NO. (Column (1)).* Indicates the number used to identify items called out in the illustration.

b. *SMR CODE (Column (2)).* The Source, Maintenance, and Recoverability (SMR) code is a 5-position code containing supply/requisitioning information, maintenance category authorization criteria, and disposition instructions, as shown in the following breakout:

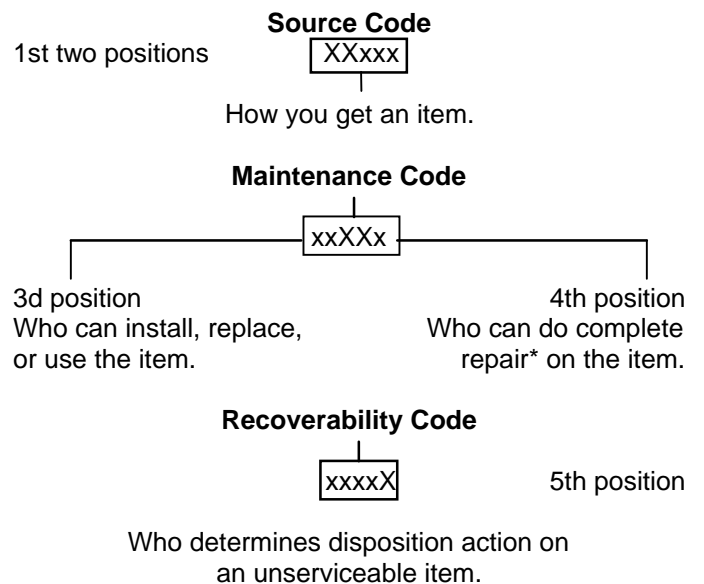

**Complete Repair.* Maintenance capacity, capability, and authority to perform all corrective maintenance tasks of the "Repair" function in a use/user environment in order to restore serviceability to a failed item.

(1) *Source Code.* The source code tells you how to get an Item needed for maintenance, repair, or overhaul of an end item/equipment. Explanations of source codes follows'

<u>Code</u>	<u>Application/Explanation</u>
PA	Stocked items; use the applicable NSN to request/requisition items with these source codes. They are authorized to the category indicated by the code entered in the 3d position of the SMR code.
PB	
PC	
PD	
PE	
PF	
PG	** Items coded PC are subject to deterioration.
	Items with these codes are not to be requested/requisitioned individually. They are part of a kit which is authorized to the maintenance category indicated in the 3d position of the SMR code. The complete kit must be requisitioned and applied.
KD	
KF	
KB	
MO-(Made at UM/AVUM Level)	Items with these codes are not to be requested/requisitioned individually. They must be made from bulk material which is identified by the part number in the DESCRIPTION AND USABLE ON CODE (UOC) column and listed in the Bulk Material group of the repair parts list in this RPSTL. If the item is authorized to you by the 3d position code of the SMR code, but the source code indicates it is made at a higher level, order the item from the higher level of maintenance.
MF-(Made at DS/AVUM Level)	
MH-(Made at GS Level)	
ML-(Made at Specialized Repair Activity (SRA))	
MD-(Made at Depot)	
AO-(Assembled by UM/AVUM Level)	Items with these codes are not to be requested/requisitioned individually. The parts that make up the assembled item must be requisitioned or fabricated and assembled at the level of maintenance indicated by the source code. If the 3d position code of the SMR code authorizes you to replace the item, but the source code indicates the item is assembled at a higher level, order the item from the higher level of maintenance.
AF-(Assembled by DS/AVUM Level)	
AH-(Assembled by GS Category)	
AL-(Assembled by SRA)	
AD-(Assembled by Depot)	
	XA - Do not requisition an "XA"-coded item. Order its next higher assembly. (Also refer to the NOTE following)
XB -	If an "XB" item is not available from salvage, order it using the CAGE and part number given.

XC - Installation drawing, diagram, instruction sheet, field service drawing, that is identified by the manufacturer's part number.
 XD - Item is not stocked. Order an "XD"-coded item through normal supply channels using the CAGE and part number given, if no NSN is available.
 NOTE: Cannibalization or controlled exchange, when authorized, may be used as a source of supply for items with the above source codes, except for those source coded "XA" or those aircraft support items restricted by requirements of AR 700-42.

(2) *Maintenance Code.* Maintenance codes tell you the level(s) of maintenance authorized to USE and REPAIR support items. The maintenance codes are entered in the third and fourth positions of the SMR code as follows:

(a) The maintenance code entered in the third position tells you the lowest maintenance level authorized to remove, replace, and use an item. The maintenance code entered in the third position will indicate authorization to one of the following levels of maintenance.

<u>Code</u>	<u>Application/Explanation</u>
C -	Crew or operator maintenance done within unit maintenance or aviation unit maintenance.
O -	Unit maintenance or aviation unit category can remove, replace, and use the item.
F -	Direct support or aviation intermediate level can remove, replace, and use the item.
H -	General support level can remove, replace, and use the item.
L -	Specialized repair activity can remove, replace, and use the item.
D -	Depot level can remove, replace, and use the item.

(b) The maintenance code entered in the fourth position tells whether or not the item is to be repaired and identifies the lowest maintenance level with the capability to do complete repair (i.e., perform all authorized repair functions). (NOTE: Some limited repair may be done on the item at a lower level of maintenance, if authorized by the Maintenance Allocation Chart (MAC) and SMR codes.) This position will contain one of the following maintenance codes:

<u>Code</u>	<u>Application/Explanation</u>
O -	Unit maintenance or aviation unit is the lowest level that can do complete repair of the item.
F -	Direct support or aviation intermediate is the lowest level that can do complete repair of the item.

- H - General support is the lowest level that can do complete repair of the item.
- L - Specialized repair activity is the lowest level that can do complete repair of the item.
- D - Depot is the lowest level that can do complete repair of the item.
- Z - Nonreparable. No repair is authorized.
- B - No repair is authorized. (No parts or special tools are authorized for the maintenance of a "B"-coded item.) However, the item may be reconditioned by adjusting, lubricating, etc., at the user level.

(3) *Recoverability Code*. Recoverability codes are assigned to items to indicate the disposition action on unserviceable items. The recoverability code is entered in the fifth position of the SMR code as follows:

<u>Code</u>	<u>Application/Explanation</u>
Z-	Nonreparable item. When unserviceable, condemn and dispose of the item at the level of maintenance shown in the 3d position of the SMR code.
O -	Reparable item. When uneconomically repairable, condemn and dispose of the item at unit maintenance or aviation unit level.
F -	Reparable item. When uneconomically repairable, condemn and dispose of the item at the direct support or aviation intermediate level.
H -	Reparable item. When uneconomically repairable, condemn and dispose of the item at the general support level.
D -	Reparable item. When beyond lower level repair capability, return to depot. Condemnation and disposal of item not authorized below depot level.
L -	Reparable item. Condemnation and disposal of item not authorized below specialized repair activity (SRA).
A -	Item requires special handling or condemnation procedures because of specific reasons (e.g., precious metal content, high dollar value, critical material, or hazardous material). Refer to appropriate manuals/directives for specific instructions.

c. *CAGEC (Column (3))*. The Commercial and Government Entity (CAGE) Code (C) is a 5-digit alphanumeric code which is used to identify the manufacturer, distributor, or Government agency, etc., that supplies the item.

d. *PART NUMBER (Column (4))*. Indicates the primary number used by the manufacturer (individual, company, firm, corporation, or Government activity), which controls the design and characteristics of the item by means of its engineering drawings,

specifications standards, and inspection requirements to identify an item or range of items.

NOTE: When you use an NSN to requisition an item, the item you receive may have a different part number from the part ordered.

e. *DESCRIPTION AND USABLE ON CODE (UOC) (Column (5))*. This column includes the following information:

- (1) The Federal item name and, when required, a minimum description to identify the item.
- (2) Physical security classification. Not Applicable.
- (3) Items that are included in kits and sets are listed below the name of the kit or set on Figure KIT.
- (4) Spare/repair parts that make up an assembled item are listed immediately following the assembled item line entry.
- (5) Part numbers for bulk materials are referenced in this column in the line item entry for the item to be manufactured/fabricated.
- (6) When the item is not used with all serial numbers of the same model, the effective serial numbers are shown on the last line(s) of the description (before UOC). Not Applicable.
- (7) The usable on code, when applicable (see paragraph 5, Special Information).
- (8) In the Special Tools List section, the basis of issue (BOI) appears as the last line(s) in the entry for each special tool, special TMDE, and other special support equipment. When density of equipments supported exceeds density spread indicated in the basis of issue, the total authorization is increased proportionately.
- (9) The statement "END OF FIGURE" appears just below the last item description in Column 5 for a given figure in both Section II and Section III.

f. *QTY (Column (6))*. The QTY (quantity per figure column) indicates the quantity of the item used in the breakout shown on the illustration/figure, which is prepared for a functional group, subfunctional group, or an assembly. A "V" appearing in this column in lieu of a quantity indicates that the quantity is variable and the quantity may vary from application to application.

(9) The statement "END OF FIGURE" appears just below the last item description in Column 5 for a given figure in both Section II and Section III.

f. *QTY (Column (6))*. The QTY (quantity per figure column) indicates the quantity of the item used in the breakout shown on the illustration/figure, which is prepared for a functional group, subfunctional group, or an assembly. A "V" appearing in this column in lieu of a quantity indicates that the quantity is variable and the quantity may vary from application to application.

4. Explanation of Columns (Section IV).

a. *NATIONAL STOCK NUMBER (NSN) INDEX*.

(1) STOCK NUMBER column. This column lists the NSN by National Item Identification Number (NIIN)

sequence. The NIIN consists of the last nine

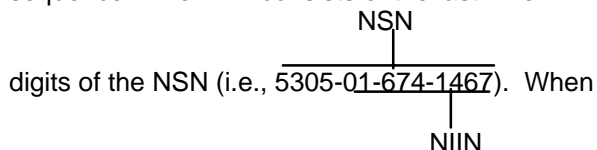

digits of the NSN (i.e., 5305-01-674-1467). When using this column to locate an item, ignore the first 4 digits of the NSN. However, the complete NSN should be used when ordering items by stock number.

(2) *FIG. column.* This column lists the number of the figure where the item is identified/located. The figures are in numerical order in Section 11 and Section III.

(3) *ITEM column.* The item number identifies the item associated with the figure listed in the adjacent FIG. column. This item is also identified by the NSN listed on the same line.

b. *PART NUMBER INDEX.* Part numbers in this index are listed by part number in ascending alphanumeric sequence (i.e., vertical arrangement of letter and number combination which places the first letter or digit of each group in order A through Z, followed by the numbers 0 through 9 and each following letter or digit in like order).

(1) *CAGEC column.* The Commercial and Government Entity (CAGE) Code (C) is a 5-digit alphanumeric code used to identify the manufacturer, distributor, or Government agency, etc., that supplies the item.

(2) *PART NUMBER column.* Indicates the primary number used by the manufacturer (individual, firm, corporation, or Government activity), which controls the design and characteristics of the item by means of its engineering drawings, specifications standards, and inspection requirements to identify an item or range of items.

(3) *STOCK NUMBER column.* This column lists the NSN for the associated part number and manufacturer identified in the PART NUMBER and CAGE columns to the left.

(4) *FIG. column.* This column lists the number of the figure where the item is identified/located in Sections II and III.

(5) *ITEM column.* The item number is that number assigned to the item as it appears in the figure referenced in the adjacent figure number column.

c. *FIGURE AND ITEM NUMBER INDEX.*

(1) *FIG. column.* This column lists the number of the figure where the item is identified/located in Sections II and III.

(2) *ITEM column.* The item number is that number assigned to the item as it appears in the figure referenced in the adjacent figure number column.

(3) *STOCK NUMBER column.* This column lists the NSN for the item.

(4) *CAGEC column.* The Commercial and Government Entity (CAGE) Code (C) is a 5-digit alphanumeric code used to identify the manufacturer, distributor, or Government agency, etc., that supplies the item.

(5) *PART NUMBER column.* Indicates the primary number used by the manufacturer (individual, firm, corporation, or Government activity), which controls the design and characteristics of the item by means of its engineering drawings, specifications standards and inspection requirements to identify an item or range of items.

5. **Special Information.**

a. *USABLE ON CODE.* The usable on code appears in the lower left corner of the Description column heading. Not Applicable.

b. *FABRICATION INSTRUCTIONS.* Bulk materials required to manufacture items are listed in the Bulk Material Functional Group of this RPSTL. Part numbers for bulk materials are also referenced in the Description column of the line Item entry for the item to be manufactured/fabricated. Detailed fabrication instructions for items source coded to be manufactured or fabricated are found in TM 10-3930-633-12 and TM 10-3930-633-34.

c. *ASSEMBLY INSTRUCTIONS.* Detailed assembly instructions for items source coded to be assembled from component spare/repair parts are found in TM 10-3930-633-12 and TM 10-3930-633-34. Items that make up the assembly are listed immediately following the assembly item entry or reference is made to an applicable figure.

d. *KITS.* Line item entries for repair parts kits appear in group 9401 in Section II.

e. *INDEX NUMBERS.* Items which have the word BULK in the figure column will have an index number shown in the item number column. This index number is a cross-reference between the National Stock Number/Part Number Index and the bulk material list in Section 11.

f. *ASSOCIATED PUBLICATIONS.* The publications listed below pertain to the Wheeled Warehouse Tractor and its components:

Publication	Short Title
LO 10-3930-633-12	Model MHE-228
TM 10-3930-633-12	Model MHE-228
TM 10-3930-633-34	Model MHE-228

6. How to Locate Repair Parts.

a. *When National Stock Number or Part Number is Not Known:*

(1) *First.* Using the table of contents, determine the assembly group or subassembly group to which the item belongs. This is necessary since figures are prepared for assembly groups and subassembly groups, and listings are divided into the same groups.

(2) *Second.* Find the figure covering the assembly group or subassembly group to which the item belongs.

(3) *Third.* Identify the item on the figure and use the Figure and Item Number Index to find the NSN.

b. *When National Stock Number or Part Number is Known:*

(1) *First.* Using the National Stock Number or Part Number Index, find the pertinent National Stock Number or Part Number. The NSN index is in National Item Identification Number (NIIN) sequence (see paragraph 4.a.(1)). The part numbers in the Part

Number index are listed in ascending alphanumeric sequence (see paragraph 4.b). Both indexes cross-reference you to the illustration/figure and item number of the item you are looking for.

(2) *Second.* Turn to the figure and item number, verify that the item is the one you're looking for, then locate the item number in the repair parts list for the figure.

7. Abbreviations.

For standard abbreviations see MIL-STD-12D, Military Standard Abbreviations for Use on Drawings, Specifications, Standards, and in Technical Documents.

<u>Abbreviations</u>	<u>Explanation</u>
NIIN	National Item Identification Number (consists of the last 9 digits of the NSN)

RPSTL.....Repair Parts and Special Tools List

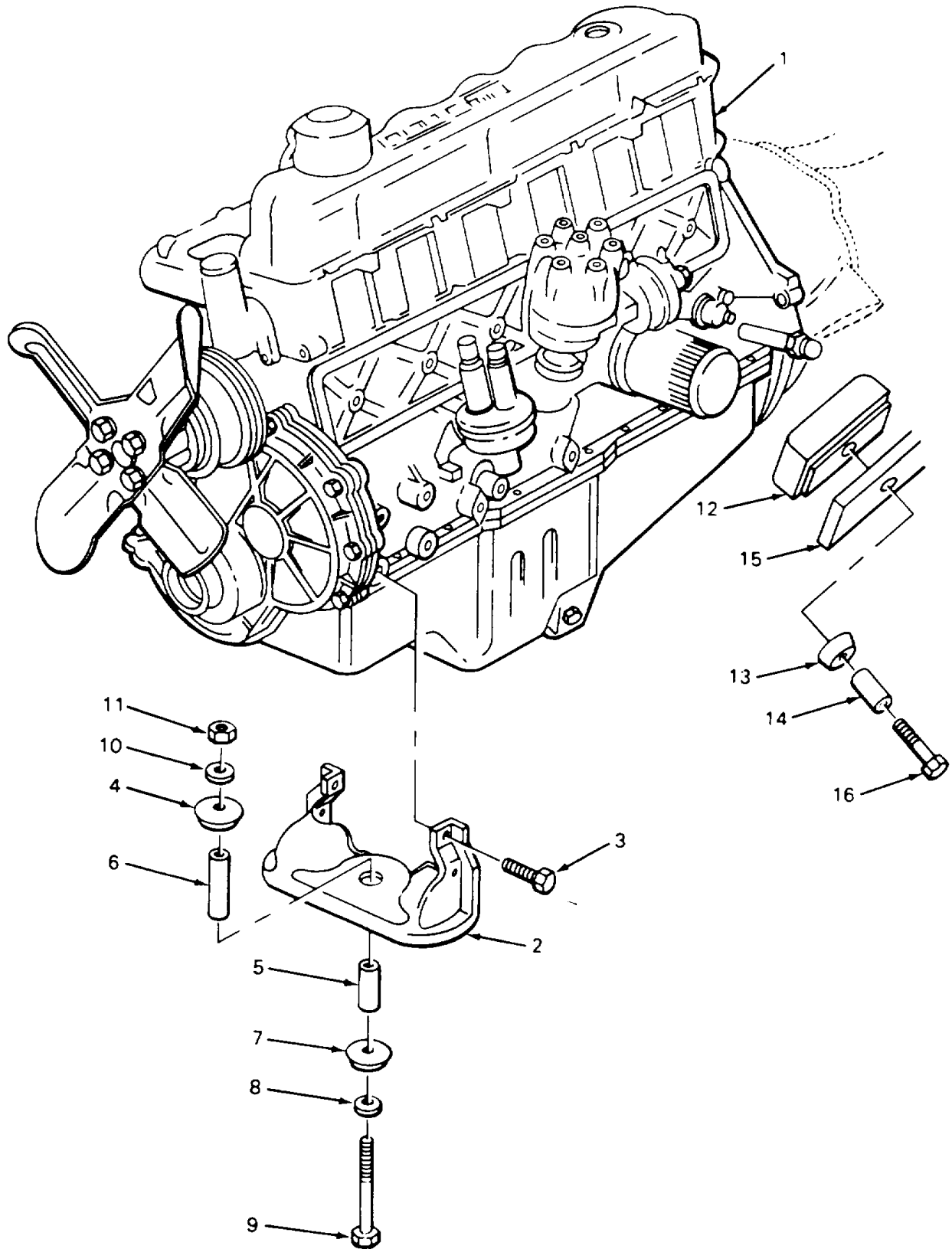
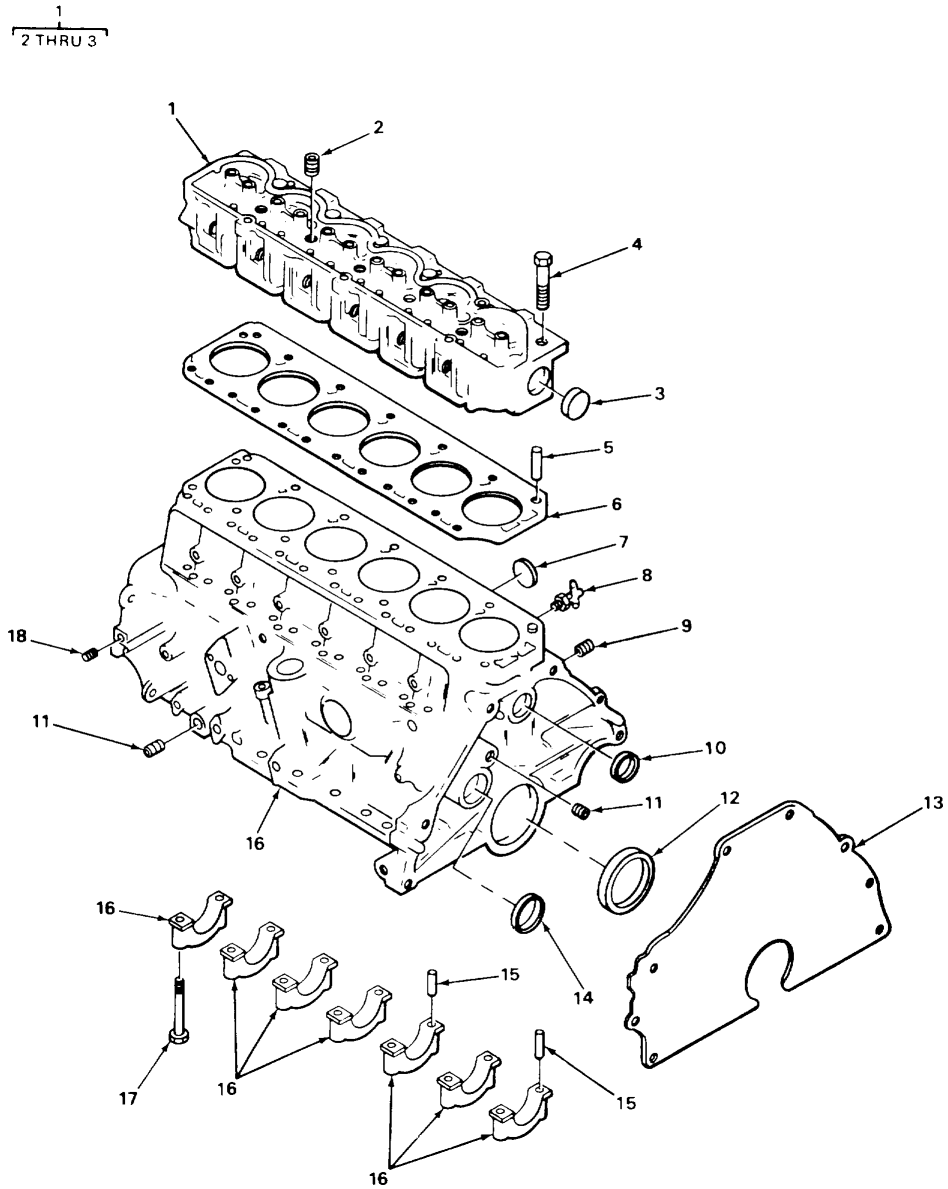

FIGURE 1. ENGINE AND MOUNTING PARTS.

(1) ITEM NO	(2) SMR CODE	(3) CAGEC	(4) PART NUMBER	(5) DESCRIPTION AND USABLE ON CODES (UOC)	(6) QTY
				GROUP 01 ENGINE	
				GROUP 0100 ENGINE ASSEMBLY	
				FIG. 1 ENGINE AND MOUNTING PARTS	
1	PFFFH	23040	4C276L0	ENGINE, GASOLINE	1
1	PAFFH	23040	CSG64916007YB	ENGINE, GASOLINE	1
2	PFFZZ	23040	C1AZ7A377B	DIAPHRAGM ASSEMBLY	1
3	XDFZZ	90927	43039S8	BOLT, SPECIAL.....	4
4	XDFZZ	23040	C2TA6068C	DAMPER, VIBRATN	1
5	XDFZZ	12603	1313075	SPACER, DAMPENER	1
6	XDFZZ	12603	1311982	SPACER, DAMPENER	1
7	XDFZZ	23040	C1TT6A061C	BUMPER, RUBBER.....	1
8	XDFZZ	89749	1308294	WASHER, FLAT	1
9	PAFZZ	96906	MS90727-147	SCREW, CAP, HEXAGON H.....	1
10	PAFZZ	96906	MS27183-19	WASHER, FLAT	1
11	PAFZZ	96906	MS51968-17	NUT, PLAIN, HEXAGON	1
12	PAFZZ	23040	C4TZ6068A	MOUNT, RESILIENT	1
13	XDFZZ	23040	C1TT6AO61D	DAMPER, LOWER	2
14	XDFZZ	12603	1311981	SPACER, RR DAMP.....	1
15	PAFZZ	12603	1700120	DAMPER.....	1
16	XDFZZ	12603	21C956J	BOLT, SELF-LOCKING	2

END OF FIGURE



TA706617

FIGURE 2. CYLINDER HEAD, BLOCK, AND RELATED PARTS.

SECTION II

TM 10-3930-633-24P

(1) ITEM NO	(2) SMR CODE	(3) CAGEC	(4) PART NUMBER	(5) DESCRIPTION AND USABLE ON CODES (UOC)	(6) QTY
				GROUP 0101 CRANKCASE, BLOCK, CYLINDER HEAD	
				FIG. 2 CYLINDER HEAD1 BLOCK, AND RELATED PARTS	
1	PAFZZ	23040	D2TEM6049BA2	CYLINDER HEAD, GASOL.....	1
1	PFFZZ	23040	E5JE-6049-GB	CYLINDER HEAD USED WITH ENGINE	1
				ASSY P/N 9C276AA	
2	XBFZZ	23040	37148SS	.PLUG, HEAD CORE	4
3	XDFZZ	23040	C5AZ6025C	.PLUG, EXPANSION	1
4	PAFZZ	23040	C2026065B	BOLT, MACHINE	14
5	PFFZZ	23040	C20Z6A00BA	BEARING, SLEEVE	1
6	PAFZZ	90927	D2AZ6051A	GASKET PART OF KIT P/N C5AZ6079B.....	1
				PART OF KIT P/N 32365	
7	PFFZZ	23040	D7AZ6026-C	PLUG, EXPANSION	5
7	XDFZZ	23040	C5AZ-6026-F	PLUG, EXPANSION	1
8	PAOZZ	23040	8A8115	COCK, DRAIN.....	1
9	XDFZZ	23040	87657S	PLUG, THERM HOLE.....	1
10	XDFZZ	23040	C5AZ6026C	PLUG, EXPANSION STANDARD.....	2
10	XDFZZ	23040	C5AZ6026D	PLUG, EXPANSION OVERSIZE	1
11	XDOZZ	12603	11F06	PLUG, SPECIAL	2
12	PAFZZ	23040	CSAZ6701B	SEAL, PLAIN ENCASED PART OF KIT P/N.....	1
				32365	
13	XDFZZ	23040	65TZ7007B	PLATE, ENG REAR	1
14	XDFZZ	23040	C5AZ6266A	PLUG, EXPANSION	1
14	XDFZZ	23040	CSAZ6266B	PLUG, EXPANSION	1
15	XBHZZ	23040	305056S	PIN, BEARING CAP.....	2
16	XDHHH	23040	03TZ6010A	BLOCK ASSEMBLY CYLINDER.....	1
17	XDHZZ	90927	C2026345A	BOLT, SPECIAL.....	14
18	PAFZZ	12603	16F01	PLUG, PIPE	1

END OF FIGURE

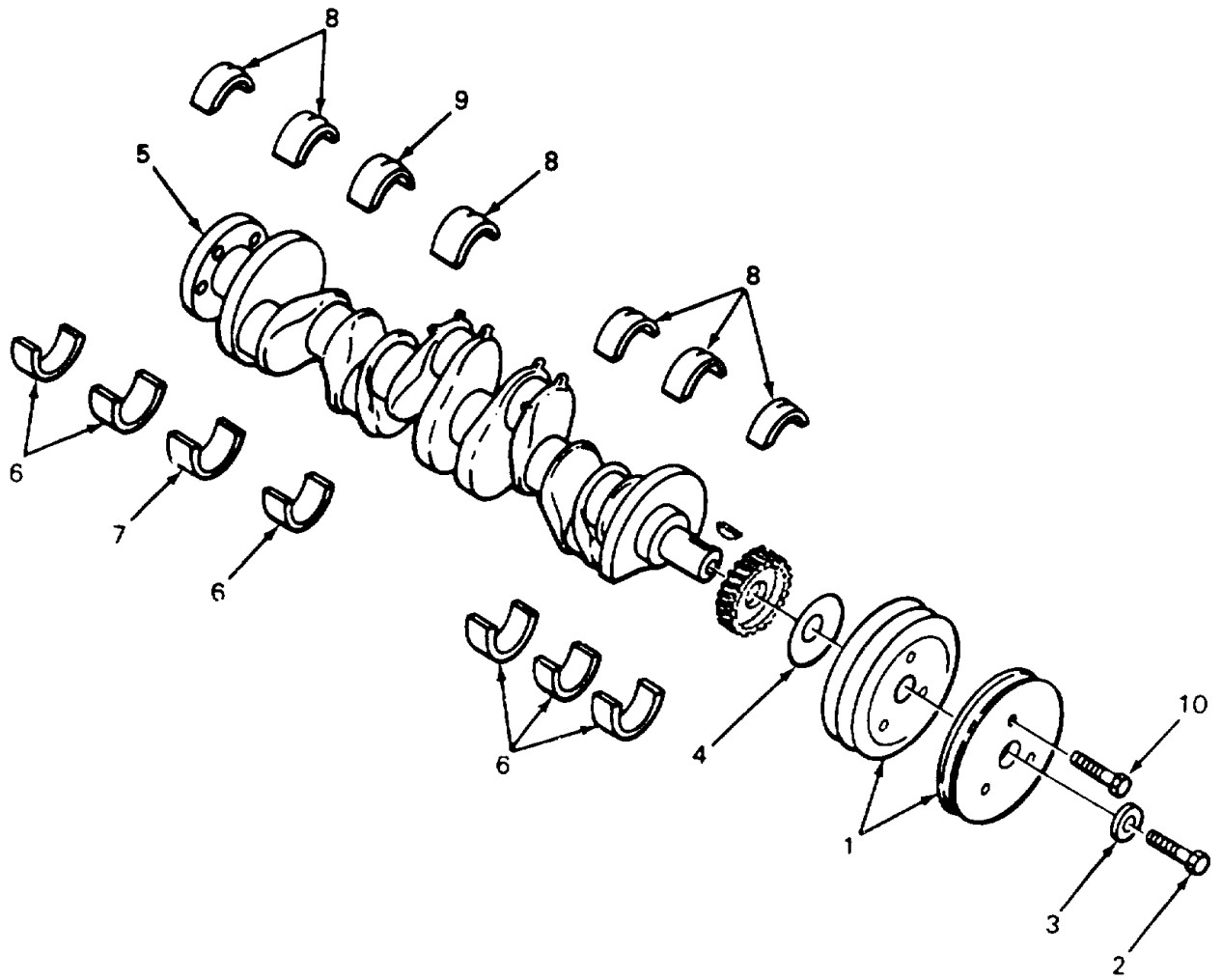

FIGURE 3. CRANKSHAFT AND BEARINGS.

SECTION II

TM 10-3930-633-24P

(1) ITEM NO	(2) SMR CODE	(3) CAGEC	(4) PART NUMBER	(5) DESCRIPTION AND USABLE ON CODES (UOC)	(6) QTY
GROUP 0102 CRANKSHAFT					
FIG. 3 CRANKSHAFT AND BEARINGS					
1	XDFZZ	23040	C5TZ-6312-L	PULLEY, CRKSHFT	1
2	PAFZZ	96906	MS90727-189	SCREW, CAP, HEXAGON H.....	1
3	XDFZZ	23040	C30Z6378A	WASHER, PULLEY.....	1
4	XDFZZ	23040	C5AZ6310A	DEFLECTOR, DIRT AND	1
5	PBHZZ	23040	D2TZ6303D	CRANKSHAFT, ENGINE	1
6	PAHZZ	23040	C5TZ6333AA	BEARING, SLEEVE	6
7	PAHZZ	90927	DOTZ6337G	BRG .020 US	1
8	PAHZZ	23040	DOTZ6333C	BEARING, MAIN STD.....	6
9	XDHZZ	23040	DOTZ6337C	BEARING, HALF1SLEEVE.....	1
10	XDFZZ	12603	8C616J	SCREW, CAP	3

END OF FIGURE

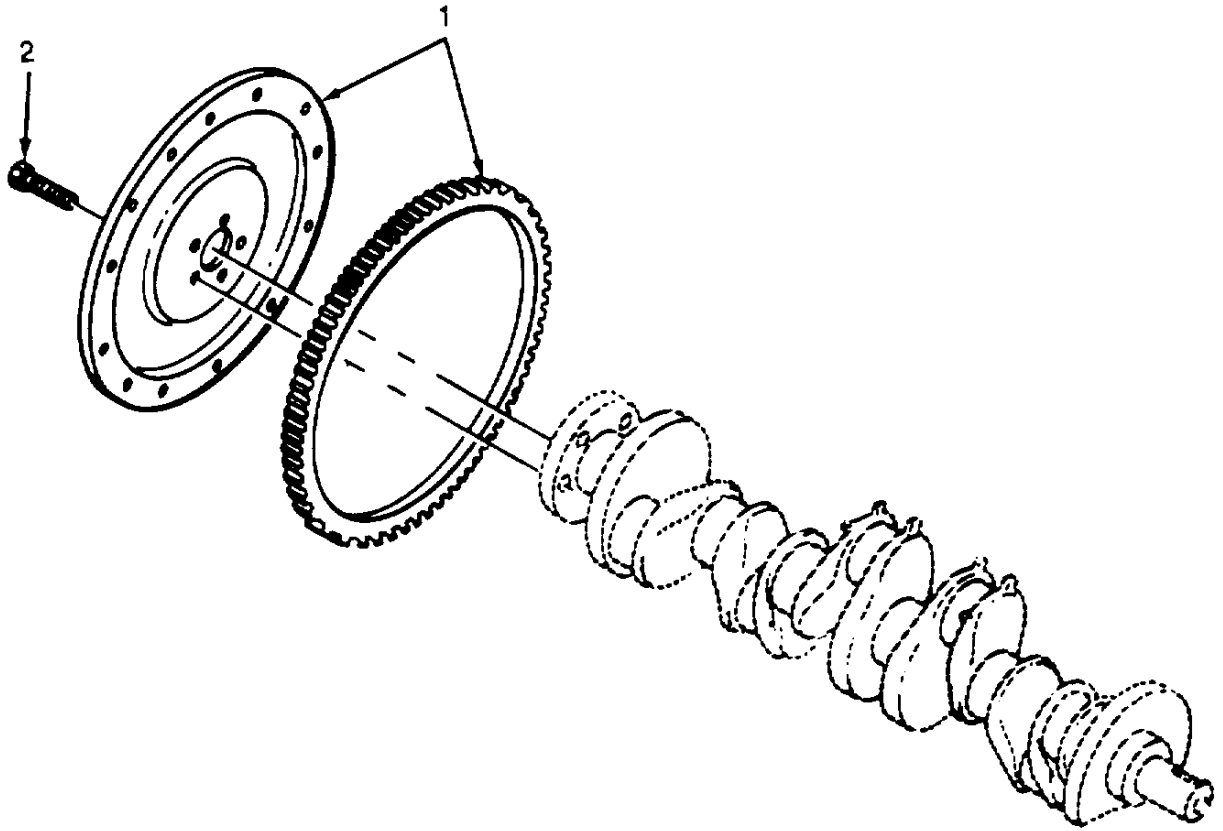

FIGURE 4. FLY WHEEL ASSEMBLY.

SECTION II

TM 10-3930-633-24P

(1) ITEM NO	(2) SMR CODE	(3) CAGEC	(4) PART NUMBER	(5) DESCRIPTION AND USABLE ON CODES (UOC)	(6) QTY
				GROUP 0103 FLYWHEEL ASSEMBLY	
				FIG. 4 FLYWHEEL ASSEMBLY	
1	PFFZZ	23040	C8JJ6375D	FLYWHEEL, ENGINE	1
2	XDFZZ	23040	378171S	SCREW, CAP	6

END OF FIGURE

$\frac{2}{3}$

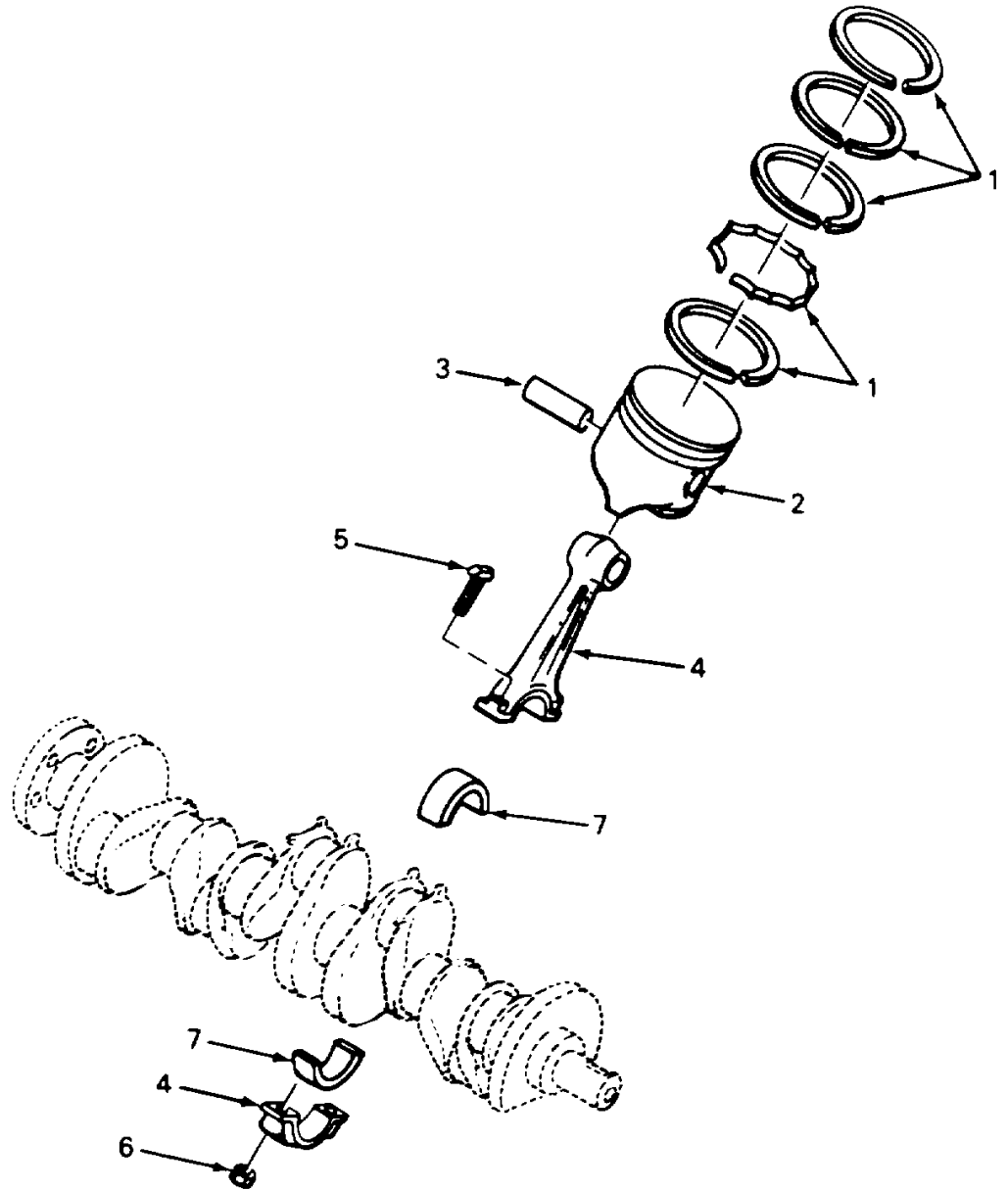

FIGURE 5. PISTON AND CONNECTING ROD.

SECTION II

TM 10-3930-633-24P

(1) ITEM NO	(2) SMR CODE	(3) CAGEC	(4) PART NUMBER	(5) DESCRIPTION AND USABLE ON CODES (UOC)	(6) QTY
				GROUP 0104 PISTONS AND CONNECTING RODS	
				FIG. 5 PISTON AND CONNECTING ROD	
1	PAHZZ	23040	C3AZ6148F	RING, SET PISTON.....	3
2	PAHZZ	01212	1081P	PISTON, INTERNAL COM	6
3	XDHZZ	23040	B8A6135AA	PIN, PISTON.....	6
3	XDHZZ	23040	B8A6135AC	.PIN, PISTON .002 OS.....	6
4	PAHZZ	23040	C9TZ-6200A	CONNECTING ROD, PIST	6
5	PAHZZ	90927	C40Z6214B	BOLT, SPECIAL.....	12
6	PAHZZ	23040	C9AZ6212B	NUT, PLAIN, HEXAGON	12
7	PAHZZ	90927	C5AZ6211R	BEARING, ROD STD.....	12

END OF FIGURE

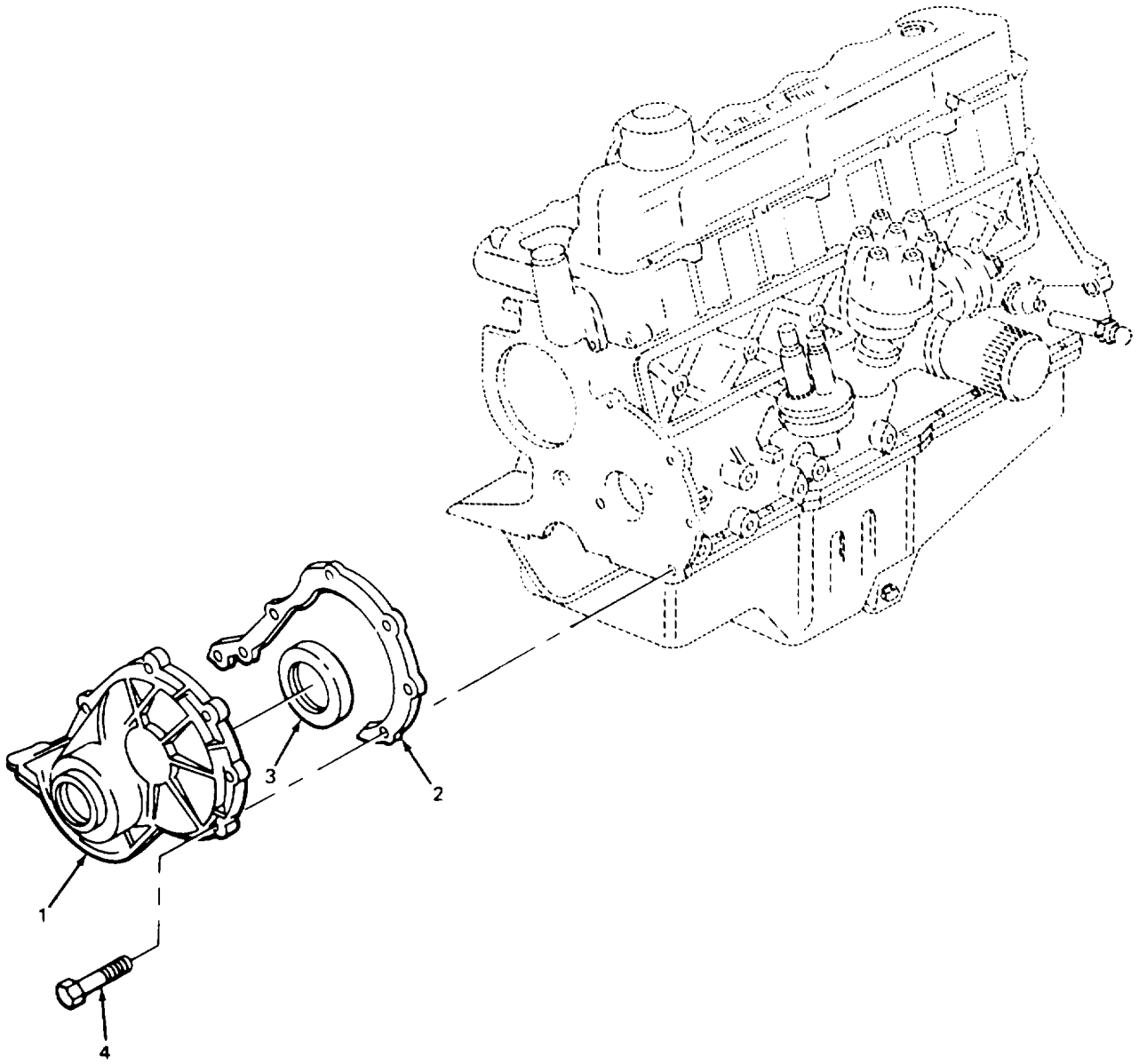

FIGURE 6. FRONT ENGINE COVER.

SECTION II

TM 10-3930-633-24P

(1) ITEM NO	(2) SMR CODE	(3) CAGEC	(4) PART NUMBER	(5) DESCRIPTION AND USABLE ON CODES (UOC)	(6) QTY
				GROUP 0105 VALVES, CAMSHAFTS, AND TIMING SYSTEM	
				FIG. 6 FRONT ENGINE COVER	
1	XBFZZ	23040	D2AZ6019A	COVER, ENG FRONT	1
2	PAFZZ	90927	C8AZ6020A	GASKET PART OF KIT P/N 32365	1
3	PAFZZ	23040	C3AZ6700A	SEAL, PLAIN ENCASED PART OF KIT P/N 32365	1
4	PFFZZ	80204	B1821BH031C088N	BOLT, MACHINE	6

END OF FIGURE

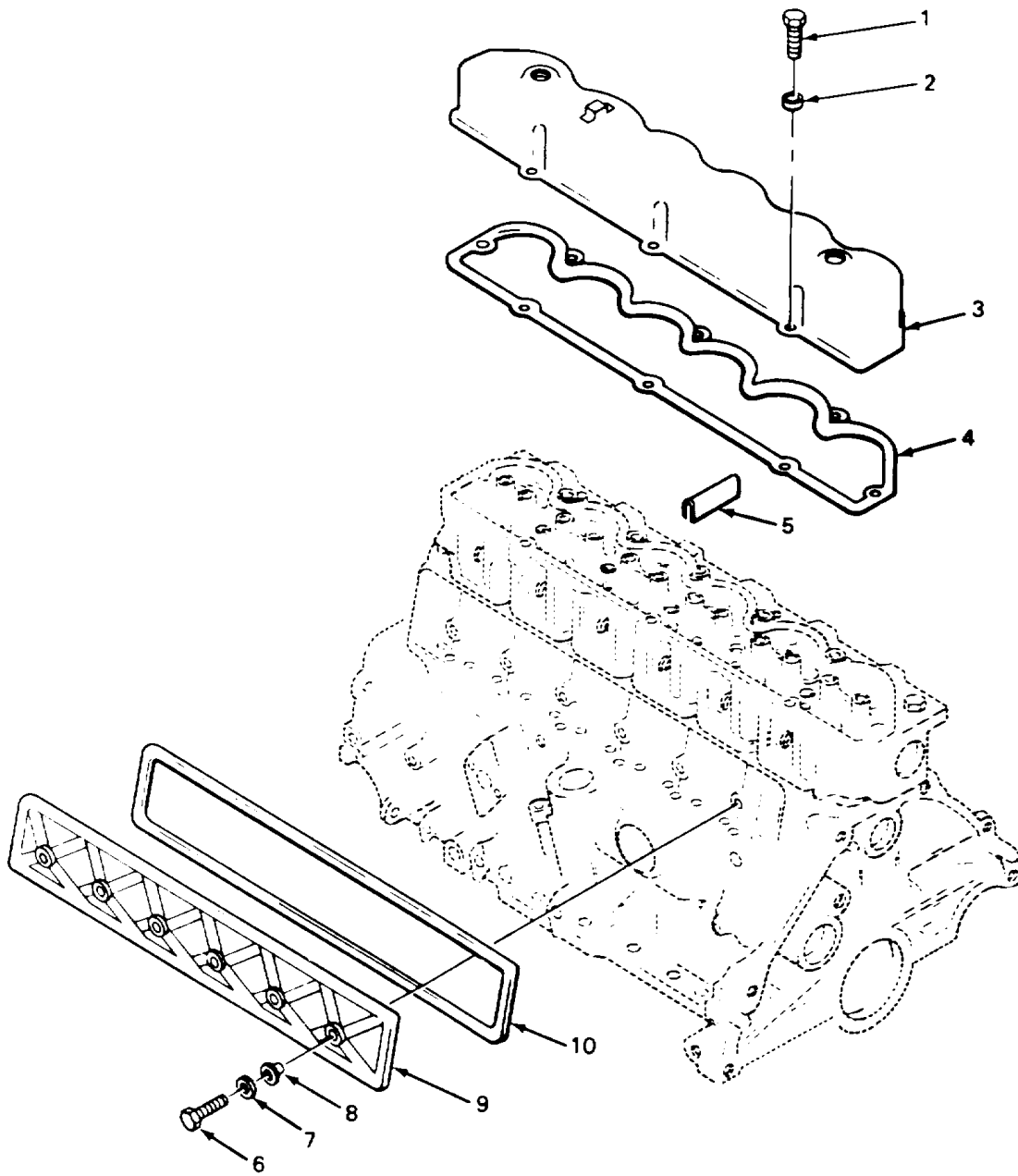

TA706622

FIGURE 7. ROCKER ARM AND TAPPET COVERS.

(1) ITEM NO	(2) SMR CODE	(3) CAGEC	(4) PART NUMBER	(5) DESCRIPTION AND USABLE ON CODES (UOC)	(6) QTY
				GROUP 0105 VALVES, CAMSHAFTS, AND TIMING SYSTEM	
				FIG. 7 ROCKER ARM AND TAPPET COVERS	
1	XDFZZ	23040	380268S8	SCREW, CAP	8
2	XDFZZ	23040	3480657	WASHER, FLAT	8
3	XDFZZ	23040	C5AZ6582K	COVER, RKR ARM.....	1
3	PAOZZ	23040	E5TZ-6582-J	COVER, ENGINE POPPET	1
4	PAFZZ	23040	ESTZ-6584-D	GASKET PART OF KIT P/N C5AZ6079B.....	1
				PART OF KIT P/N 32365.....	
5	PAFZZ	90927	C20Z6A528C	SEAL	1
6	PAFZZ	96906	MS90725-34	BOLT, MACHINE	6
7	PAFZZ	96906	MS27183-12	WASHER, FLAT	6
8	PAFZZ	23040	EEA6570C	GROMMET, COVER PART OF KIT P/N	6
				C5AZ6079B.....	
9	XOFZZ	23040	C5AZ6519B	COVER, TAPPET	1
10	PAFZZ	23040	C5AZ6521A	GASKET PART OF KIT P/N C5AZ6079B.....	1
				PART OF KIT P/N 32365.....	

END OF FIGURE

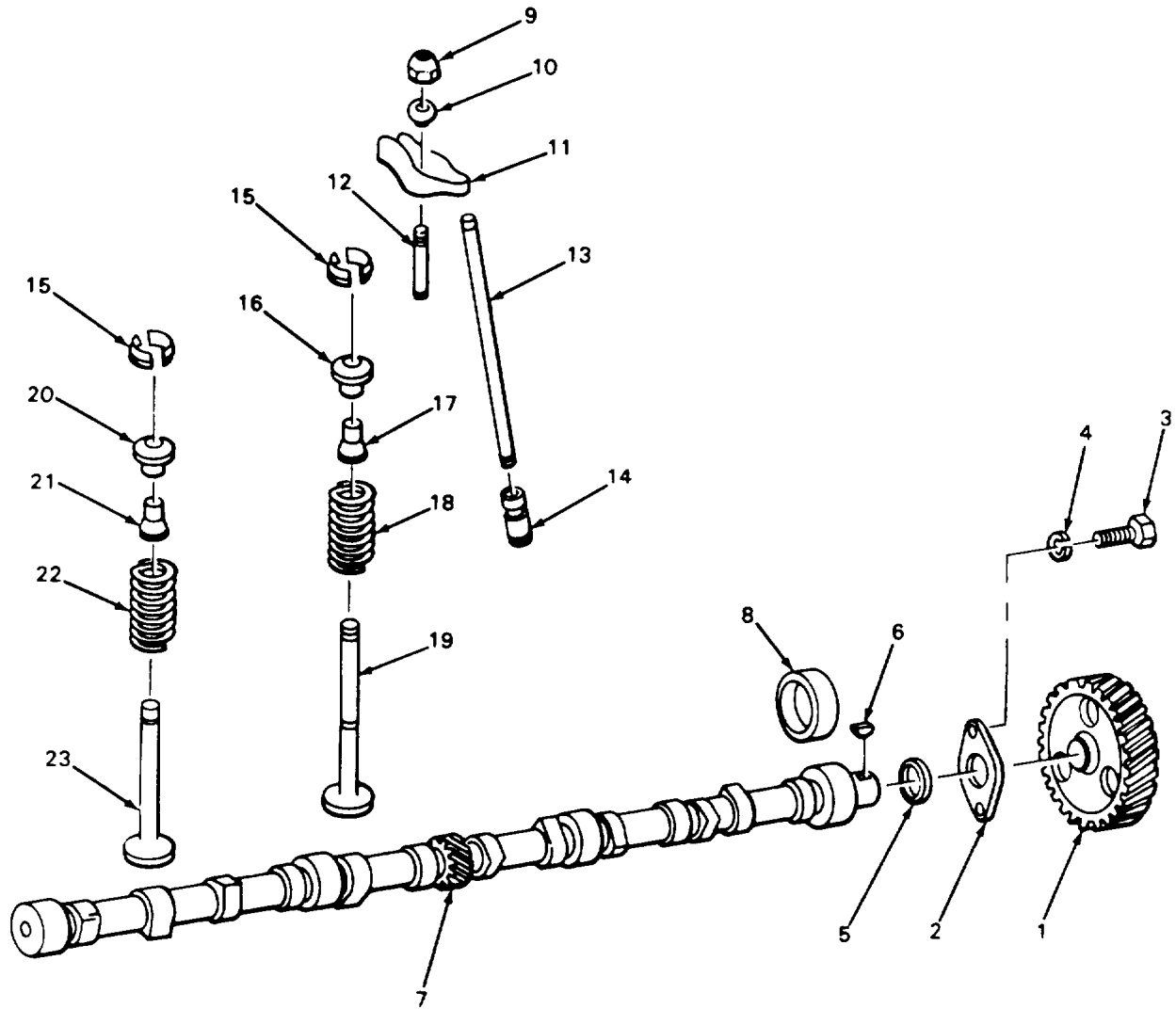

TA706623

FIGURE 8. CAMSHAFT, VALVES, AND PUSH RODS.

(1) ITEM NO	(2) SMR CODE	(3) CAGEC	(4) PART NUMBER	(5) DESCRIPTION AND USABLE ON CODES (UOC)	(6) QTY
GROUP 0105 VALVES, CAMSHAFTS, AND TIMING SYSTEM					
FIG. 8 CAMSHAFT, VALVES, AND PUSH RODS					
1	PBFZZ	23040	C5TZ-6256-A	GEAR, HELICAL	1
2	PFHZZ	23040	CSAZ-6269-A	PLATE, RETAINING, SHA.....	1
3	PAHZZ	96906	MS90725-31	BOLT, MACHINE	2
4	PAHZZ	96906	MS35338-45	WASHER, LOCK	2
5	PFHZZ	23040	C5AZ6265A	SPACER, RING	1
6	PAFZZ	96906	MS35756-12	KEY, WOODRUFF	1
7	PBHZZ	90927	C5TZ6250A	CAMSHAFT, ENGINE.....	1
8	PAHZZ	72546	505CS	BEARING, SLEEVE STO.....	1
9	XDFZZ	90927	C2DZ6A529A	NUT, SELF-LOCKING, SI.....	12
10	PAFZZ	90927	C20Z6A528C	SEAL	12
10	PAFZZ	23040	E43Z-6A528-B	SEAT, VALVE	1
11	PAFZZ	23040	C5AZ-6564-A	ROCKER ARM, ENGINE P.....	12
11	PAFZZ	23040	E43Z-6564-A	ROCKER ARM, ENGINE P USE WITH	1
12	PAFZZ	23040	C5AZ6A527A	STUD1VALVE ROCKER 0.006	12
12	PFFZZ	23040	C5AZ-6A527-B	STUD, VALVE ROCKER A 0.015.....	12
13	PAFZZ	23040	C5AZ-6565-A	PUSH ROD, ENGINE POP.....	12
13	PAFZZ	23040	E5TZ-6565-A	PUSH ROD, ENGINE POP USE WITH	1
14	PAFZZ	23040	DIAZ-6500-A	TAPPET, ENGINE POPPE	12
15	PAFZZ	23040	7HA6518A	LOCK, VALVE SPRING R	30
16	PAFZZ	23040	C5TZ-6514-A	SEAT, HELICAL COMPRE	6
17	PAFZZ	23040	D60Z-6571-A	SEAL, PLAIN PART OF KIT P/N C5AZ6079B.....	1
18	PAFZZ	23040	C5TZ6513A	SPRING, HELICAL, COMP.....	6
18	XDFZZ	23040	E5TZ6513B	SPRING, HELICAL, COMP USE WITH	1
19	PAFZZ	56152	400162	ENGINE ASSY P/N 9C276AA.....	6
19	PAFZZ	23040	E5JE-6505-AA	VALVE, POPPET, ENGINE	6
20	PAFZZ	23040	C7AZ-6514-A	VALVE, POPPET, ENGINE USE WITH	1
21	PAFZZ	23040	C5AZ6571D	ENGINE ASSY P/N 9C276AA.....	6
22	PAFZZ	23040	C5AZ6513A	SEAT, HELICAL COMPRE	6
22	XDFZZ	23040	E5TZ6513A	SEAL PART OF KIT P/N 32365.....	6
23	PAFZZ	23040	C5TZ6507A	SPRING, HELICAL, COMP.....	6
23	XDFZZ	23040	C5TZ6507C	SPRING, HELICAL, COMP USE WITH	1
23	XDFZZ	23040	C5TZ6507B	ENGINE ASSY P/N 9C276AA.....	6
23	PAFZZ	23040	E5JE-6507-AA	VALVE, POPPET, ENGINE	6
				VALVE, INTK, .015 OS	6
				VALVE, INTK, .003 OS	6
				VALVE, POPPET, ENGINE USE WITH	1
				ENGINE ASSY P/N 9C276AA.....	6

END OF FIGURE

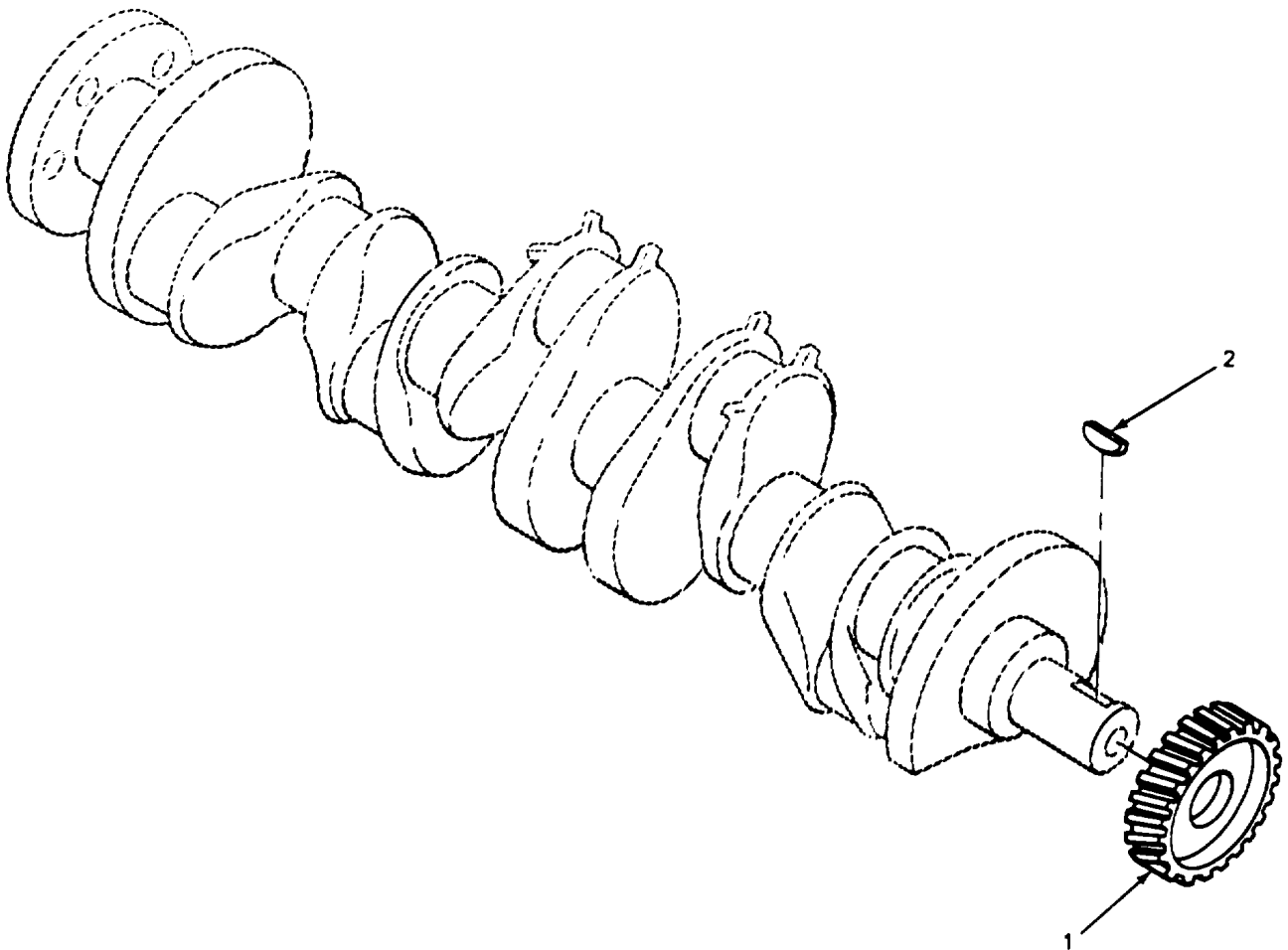

TA706624

FIGURE 9. CAMSHAFT GEAR.

SECTION II

TM 10-3930-633-24P

(1) ITEM NO	(2) SMR CODE	(3) CAGEC	(4) PART NUMBER	(5) DESCRIPTION AND USABLE ON CODES (UOC)	(6) QTY
				GROUP 0105 VALVES, CAMSHAFTS, AND TIMING SYSTEM	
				FIG. 9 CAMSHAFT GEAR	
1	PAHZZ	23040	C5TZ-6306-B	GEAR, HELICAL.....	1
2	XDHZZ	23040	379153S	KEY, GEAR.....	1

END OF FIGURE

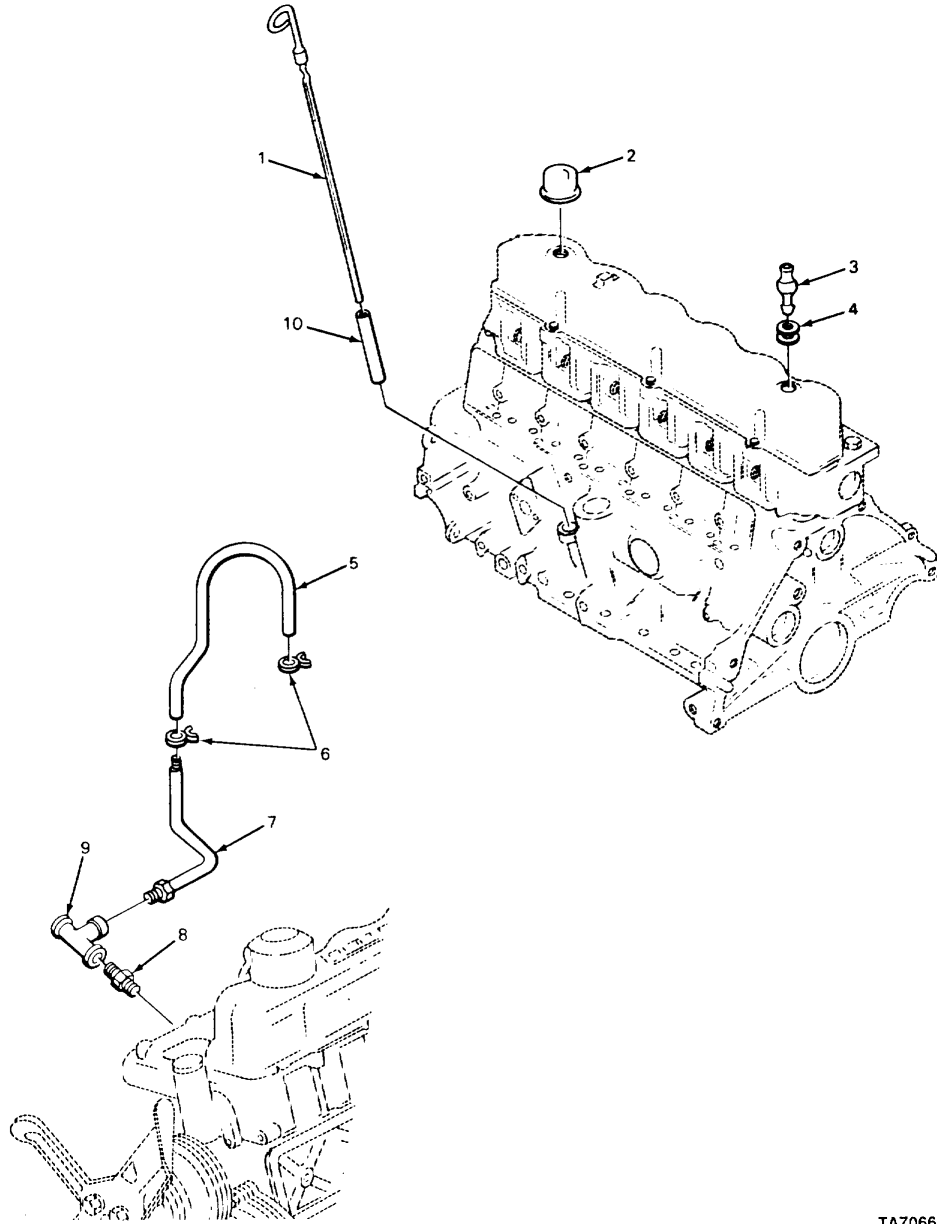

TA706625

FIGURE 10. OIL FILLER CAP, DIPSTICK, AND CRANKSHAFT VENT LINE.

SECTION II

TM 10-3930-633-24P

(1) ITEM NO	(2) SMR CODE	(3) CAGEC	(4) PART NUMBER	(5) DESCRIPTION AND USABLE ON CODES (UOC)	(6) QTY
GROUP 0106 ENGINE LUBRICATION SYSTEM					
FIG. 10 OIL FILLER CAP, DIPSTICK, AND CRANKSHAFT VENT LINE					
1	PAOZZ	23040	C5TZ6750J	GAGE ROD.....	1
2	PAOZZ	78225	S064	CAP, FILLER OPENING	1
3	PAOZZ	23862	6423695	VALVE, VENT	1
4	PAOZZ	23040	378766S	GROMMET, SPECIAL	1
5	PAOZZ	23040	C5TZ6A6640	HOSE, PREFORMED	1
6	XOOZZ	12603	17H13	CLAMP, HOSE.....	2
7	XDOZZ	23040	C4TZ6758C	TUBE, VENT	1
8	XDOZZ	23040	373354S	CONNECTOR, TUBE	1
9	XDOZZ	12603	17F02	TEE, TUBE.....	1
10	XDOZZ	23040	C7JZ6784A	TUBE, OIL LEVEL.....	1
END OF FIGURE					

$\frac{1}{2}$ $\frac{5}{6 \text{ THRU } 9}$

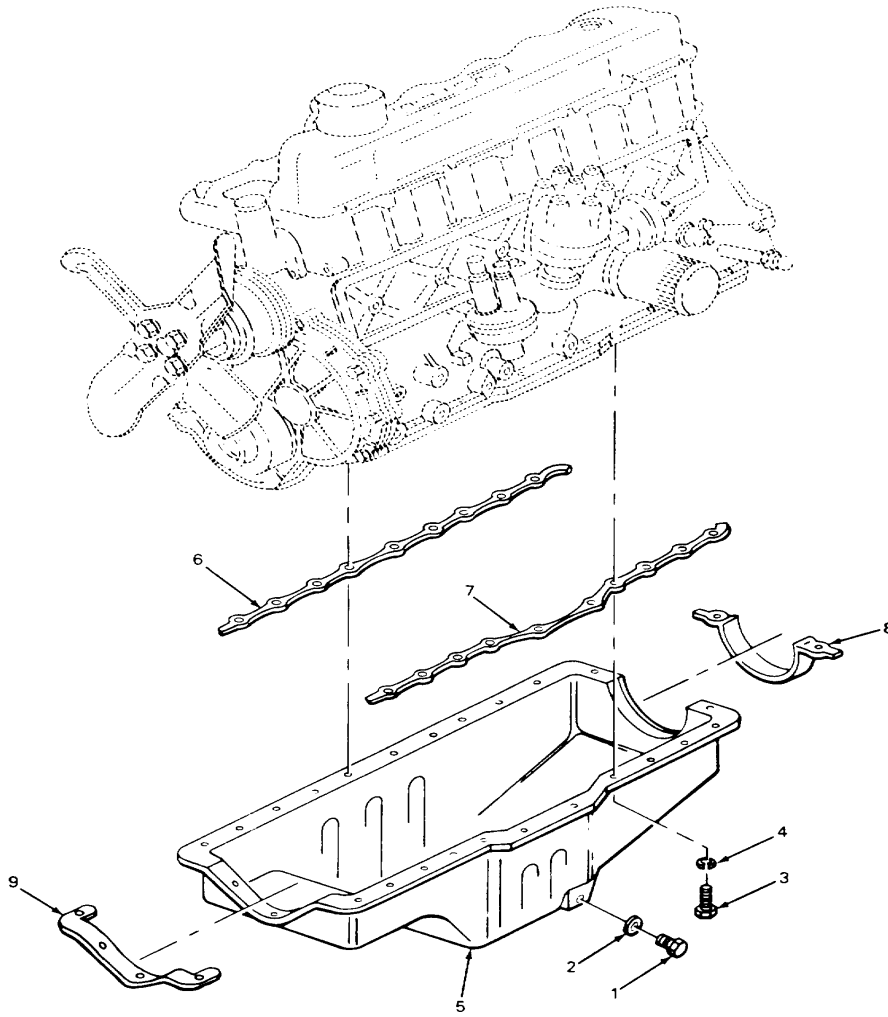

TA706626

FIGURE 11. OIL PAN.

SECTION II

TM 10-3930-633-24P

(1) ITEM NO	(2) SMR CODE	(3) CAGEC	(4) PART NUMBER	(5) DESCRIPTION AND USABLE ON CODES (UOC)	(6) QTY
GROUP 0106 ENGINE LUBRICATION SYSTEM					
FIG. 11 OIL PAN					
1	PAOZZ	23040	C3AZ6730A	PLUG OIL PAN	1
2	PAOZZ	23040	C20Z6734A	.GASKET PART OF KIT P/N E3TZ6781-B	1
				PART OF KIT P/N 32365	
3	PAFZZ	12603	1C505J	BOLT, MACHINE	25
4	PAFZZ	96906	M535338-45	WASHER, LOCK	25
5	XDFZZ	23040	C5TZ6675D	PAN, DRAIN.....	1
6	KFFZZ	23040	C9AE6710A	.GASKET, PAN, RH PART OF KIT P/N.....	1
				E3TZ6781-B PART OF KIT P/N 32365	
7	KFFZZ	23040	C9AE6711A	.GASKET, PAN, LH PART OF KIT P/N	1
				E3TZ6781-B PART OF KIT P/N 32365	
8	KFFZZ	23040	C5AE6722A	.SEAL, REAR PAN PART OF KIT P/N	1
				E3TZ6781-B PART OF KIT P/N 32365	
9	KFFZZ	23040	C5AE6723A	.SEAL1FRONT PAN PART OF KIT P/N.....	1
				E3TZ6781-8 PART OF KIT P/N 32365.....	
END OF FIGURE					

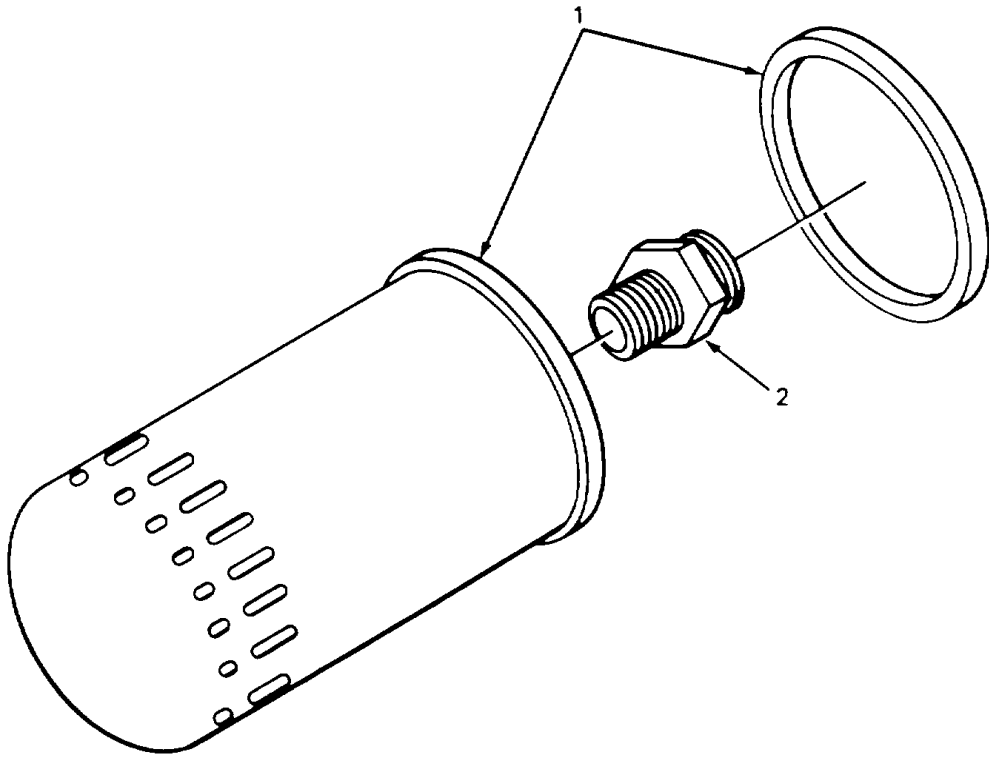

TA706627

FIGURE 12. OIL FILTER.

SECTION II

TM 10-3930-633-24P

(1) ITEM NO	(2) SMR CODE	(3) CAGEC	(4) PART NUMBER	(5) DESCRIPTION AND USABLE ON CODES (UOC)	(6) QTY
GROUP 0106 ENGINE LUBRICATION SYSTEM					
FIG. 12 OIL FILTER					
1	PAOZZ	73370	PHSA	FILTER ELEMENT, FLUI	1
2	PAOZZ	23040	07AZ-6890-8	REDUCER PIPE	1
			 END	

OF FIGURE

12-1

3
4 THRU 17

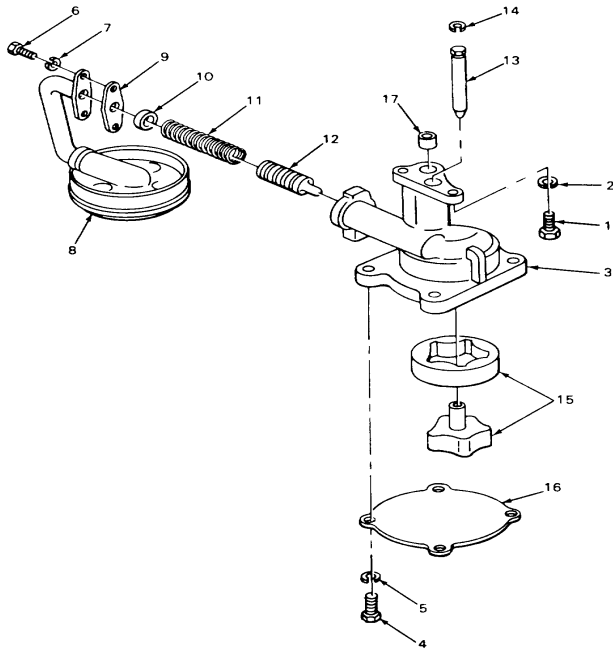

TA706628

FIGURE 13. OIL PUMP ASSEMBLY.

SECTION II

TM 10-3930-633-24P

(1) ITEM NO	(2) SMR CODE	(3) CAGEC	(4) PART NUMBER	(5) DESCRIPTION AND USABLE ON CODES (UOC)	(6) QTY
GROUP 0106 ENGINE LUBRICATION SYSTEM					
FIG. 13 OIL PUMP ASSEMBLY					
1	PAFZZ	96906	MS90728-61	SCREW, CAP, HEXAGON H.....	2
2	PAFZZ	96906	MS35338-46	WASHER, LOCK	2
3	PFFFF	23040	C5AZ-6600-A	OIL PUMP ASSEMBLY, E	1
4	PAFZZ	96906	MS90725-5	.SCREW, CAP, HEXAGON H.....	4
5	PAFZZ	96906	MS35338-44	.WASHER, LOCK	4
6	PAFZZ	96906	MS90725-31	.BOLT, MACHINE	2
7	PAFZZ	96906	MS35338-45	.WASHER, LOCK	2
8	XDFZZ	23040	CSTZ6629G	.STRAINER, OIL	1
9	XDFZZ	90927	C5AZ6626B	.GASKET PART OF KIT P/N 32365	1
10	XDFZZ	23040	C5AZ6666A	.PLUG, REGULATOR	1
11	XDFZZ	23040	C5AZ6670A	.SPRING	1
12	XDFZZ	23040	C5AZ6674A	.PLUNGER, REG	1
13	PAFZZ	23040	C5AZ-6A618-A	.SHAFT, HEXAGON	1
14	XDFZZ	23040	C4AZ6629A	.RING, RETAINING.....	1
15	XDFZZ	31033	51040	.PARTS KIT, ENGINE OI.....	1
16	XDFZZ	23040	58A6616C	.PLATE ASSEMBLY, OIL.....	1
17	XDFZZ	23040	378644S	.PIN, PUMP BODY.....	1
.....					END

OF FIGURE

13-1

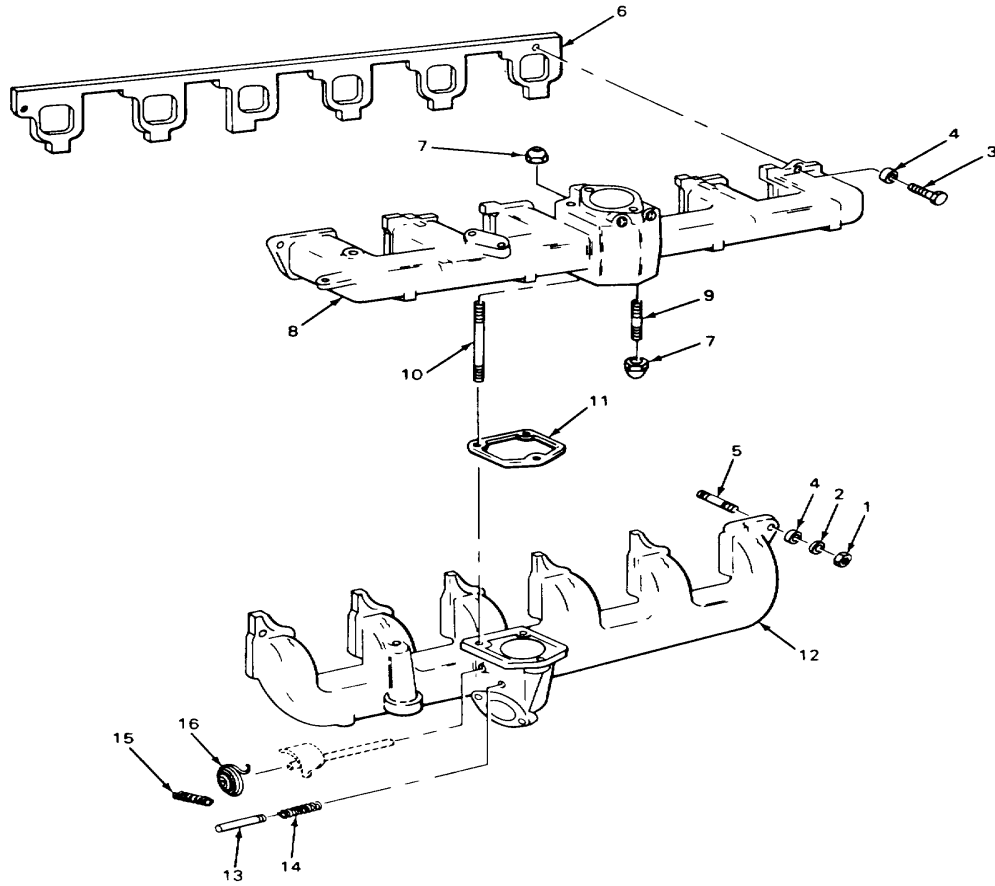

TA706629

FIGURE 14. MANIFOLDS.

SECTION II

TM 10-3930-633-24P

(1) ITEM NO	(2) SMR CODE	(3) CAGEC	(4) PART NUMBER	(5) DESCRIPTION AND USABLE ON CODES (UOC)	(6) QTY
GROUP 0108 MANIFOLDS					
FIG. 14 MANIFOLDS					
1	XDOZZ	23040	376575S7	NUT, SELF-LOCKING, HE	3
2	XDFZZ	23040	35992S	WASHER, FLAT	3
3	PAOZZ	23040	377187S	SCREW	10
4	PFOZZ	23040	D1AZ-9443-A	CLAMP, ENGINE MANIFO	10
5	XBOZZ	23040	381733S	STUD, MANIFOLD	3
6	PAOZZ	90927	C5AZ9461A	GASKET PART OF KIT P/N C5AZ6079B	1
				PART OF KIT P/N 32365	
7	PAOZZ	81996	451115	NUT, SELF-LOCKING, HE	3
8	XDOZZ	90927	C5AZ9424E	MANIFOLD, EXHAUST	1
9	XBOZZ	23040	380272S7	STUD, MANIFOLD	1
10	XBOZZ	23040	88624S	STUD, MANIFOLD	2
11	PAOZZ	23040	C5AZ9448B	GASKET PART OF KIT P/N CSAZ6079B	1
12	XDFZZ	23040	D5T29426A	MANIFOLD, EXHAUST	1
13	XDOZZ	23040	C5AZ9463A	PIN, HEAT CONTRL	1
14	PFOZZ	90927	C5AZ9A458A	SPRING	1
15	PAOZZ	90927	C5AZ9A469A	SPRING, EXHAUST	1
16	XDOZZ	23040	C5TZ9467A	SPRING	1

END OF FIGURE

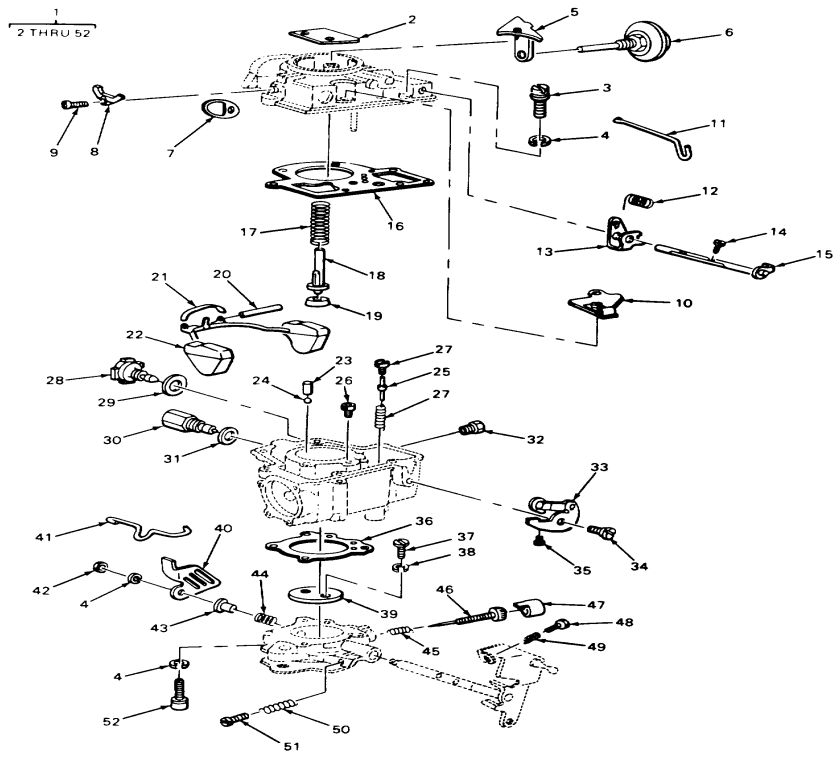

TA706630

FIGURE 15. CARBURETOR ASSEMBLY.

(1) ITEM NO	(2) SMR CODE	(3) CAGEC	(4) PART NUMBER	(5) DESCRIPTION AND USABLE ON CODES (UOC)	(6) QTY
GROUP 03 FUEL SYSTEM					
GROUP 0301 CARBURETOR, FUEL INJECTOR					
FIG. 15 CARBURETOR ASSEMBLY					
1	PAOFF	29092	R4468AAS	CARBURETOR, FLOAT	1
2	XBFZZ	23040	D00PZ9545A	.PLATE, CHOKE	1
3	XDFZZ	23040	43256S8	.SCREW, PAN HD	6
4	PAFZZ	96906	MS35338-43	.WASHER, LOCK	10
5	XBFZZ	23040	DOPZ9B550A	.BRACKET, DASH PT	1
6	XBFZZ	23040	C6AZ9B549B	.POT, DASH.....	1
7	KFFZZ	23040	D00PZ9535A	.SEAL, ACCL PUMP PART OF KIT P/N.....	1
			DOPZ9A5863.....		
8	XAFZZ	23040	00PZ9565A	.CLAMP, PUMP ROD	1
9	XAFZZ	12603	86G1005	.SCREW, PAN HEAD	1
10	XAFZZ	23040	DOPZ9595A	.BRACKET, CHOKE	1
11	XAFZZ	23040	D00PZ9598A	.ROD, FAST IDLE	1
12	XDFZZ	29092	38R-320	.SPRING, CHK LEVR	1
13	XDFZZ	23040	DOPZ90D541A	.LEVER, CHK CONT	1
14	XDFZZ	23040	B9A9586A	.SCREW, PAN HEAD	1
15	XDFZZ	30612	4335601-3	.SCREW, CAP, HEXAGON H.....	1
16	KFFZZ	23040	DOPZ9561B	.GASKET, FLT BOWL PART OF KIT P/N	1
			DOPZ9A586B		
17	XDFZZ	23040	DOPZ9D598A	.SPRING, PUMP ROD	1
18	XDFZZ	23040	9B544	.PISTON, PUMP	1
19	KFFZZ	23040	DOPZ9572A	.CUP, PISTON PART OF KIT P/N.....	1
			D0PZ9A586ACT233		
20	XDFZZ	23040	DO0PZ9558A	.SHAFT, FLT LEVER	1
21	XDFZZ	23040	DOPZ9599A	.RETAINER, SHAFT	1
22	XDFZZ	23040	DOPZ9550A	.FLT & LEVR, CARB.....	1
23	XDFZZ	23040	DOPZ9B511A	.WEIGHT, PP DISCH,.....	1
24	XDFZZ	23040	78-9576	.BALL, PUMP DISG	1
25	XDFZZ	23040	DOPZ9G558A	.PIN, POWER VALVE	1
26	XDFZZ	23040	B7T9533A	.JET, MAIN METER	1
27	KFFZZ	23040	C2DZ9594A	.VALVE, POWER PART OF KIT P/N.....	1
			D0PZ9A586ACT233		
28	XAFZZ	23040	BSAZ9B572A	.VALVE, SPARK.....	1
29	KFFZZ	23040	COAE9A588A	.GASKET, SPARK VL PART OF KIT P/N.....	1
			DOPZ9A586B		
30	KFFZZ	23040	D0PZ9564B	.VA & SEAT, FUEL PART OF KIT P/N	1
			DOPZ9A586ACT233		
31	KFFZZ	23040	B2A9827A	.GASKET, FUEL INL PART OF KIT P/N	1
			DOPZ9A586B		
32	XDFZZ	23040	358165-S	.ADAPTER, STRAIGHT, PI	1
33	XDFZZ	23040	DOPZ9597A	.CAM-SWIVEL, IDLE	1
34	XDFZZ	23040	DOPZ90D558A	.SCREW, FAST IDLE	1
35	XDFZZ	23040	31032-38J47	.SCREW, IDLE ADJ.....	1
36	KFFZZ	23040	DOPZ9516A	.GASKET, THR BODY PART OF KIT P/N.....	1
			DOPZ9A5863.....		
37	XDFZZ	23040	50802S7UI50	.SCREW, THR PLATE	2
38	XDFZZ	12603	12E6	.WASHER, LOCK	2

SECTION II

TM 10-3930-633-24P

(1) ITEM NO	(2) SMR CODE	(3) CAGEC	(4) PART NUMBER	(5) DESCRIPTION AND USABLE ON CODES (UOC)	(6) QTY
39	XDFZZ	23040	DOPZ9585A	.PLATE, THROTTLE	1
40	XDFZZ	23040	DOPZ9529B	.LINK, PUMP	1
41	XDFZZ	23040	DOPZ9529A	.LEVER, ACCL PUMP	1
42	PAFZZ	96906	MS35650-302	.NUT, PLAIN, HEXAGON	1
43	XBFZZ	23040	D0OPZ9F569A	.BUSHING, LINK.....	1
44	XDFZZ	23040	00PZ9A538A	.SPRING, THROTTLE	1
45	XDOZZ	23040	7HW9540	.SPRING	1
46	XOOZZ	23040	DOPZ9541A	.NEEDLE, IDLER AD	1
47	KFFZZ	23040	DOPZ9J500A	.LIMITER, NDL AD PART OF KIT P/N	1
				DOPZ9A586B	
48	XDFZZ	23040	353107S7BB536	.SCREW, HEX	1
49	XDFZZ	23040	B7A9578B	.SPRING	1
50	XDFZZ	23040	B8A9578B	.SPRING, THROTTLE ADJ	1
51	XDFZZ	23040	35298658	.SCREW, PAN HEAD	1
52	XDFZZ	23040	359736S2BB67	.SCREW.....	1

END OF FIGURE

4
5 THRU 8

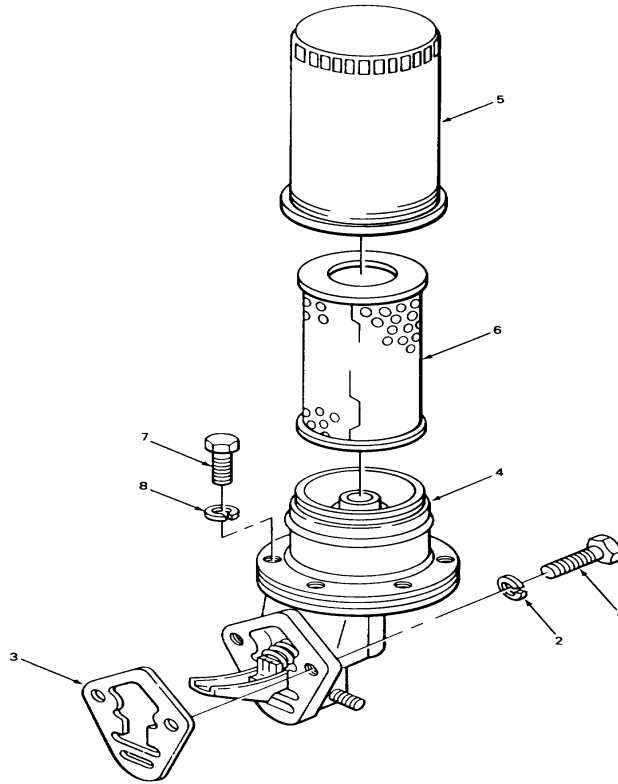

TA706631

FIGURE 16. FUEL PUMP ASSEMBLY.

SECTION II

TM 10-3930-633-24P

(1) ITEM NO	(2) SMR CODE	(3) CAGEC	(4) PART NUMBER	(5) DESCRIPTION AND USABLE ON CODES (UOC)	(6) QTY
GROUP 0302 FUEL PUMPS					
FIG. 16 FUEL PUMP ASSEMBLY					
1	PAOZZ	96906	MS90725-36	BOLT, MACHINE	2
2	PAOZZ	96906	MS35338-45	WASHER, LOCK	2
3	PAFZZ	23040	C3AZ9417C	GASKET PART OF KIT P/N 32365	1
4	PAOZZ	23040	C3AZ-9350-Y	PUMP, FUEL, CAM ACTUA	1
5	PAOZZ	23040	C3AZ9355A	.BOWL, SEDIMENT	1
6	PAOZZ	73370	CG20	.FILTER ELEMENT, FLUI	1
7	PAOZZ	96906	MS51958-64	.SCREW, MACHINE	6
8	PAOZZ	96906	MS35338-43	.WASHER, LOCK	6

END OF FIGURE

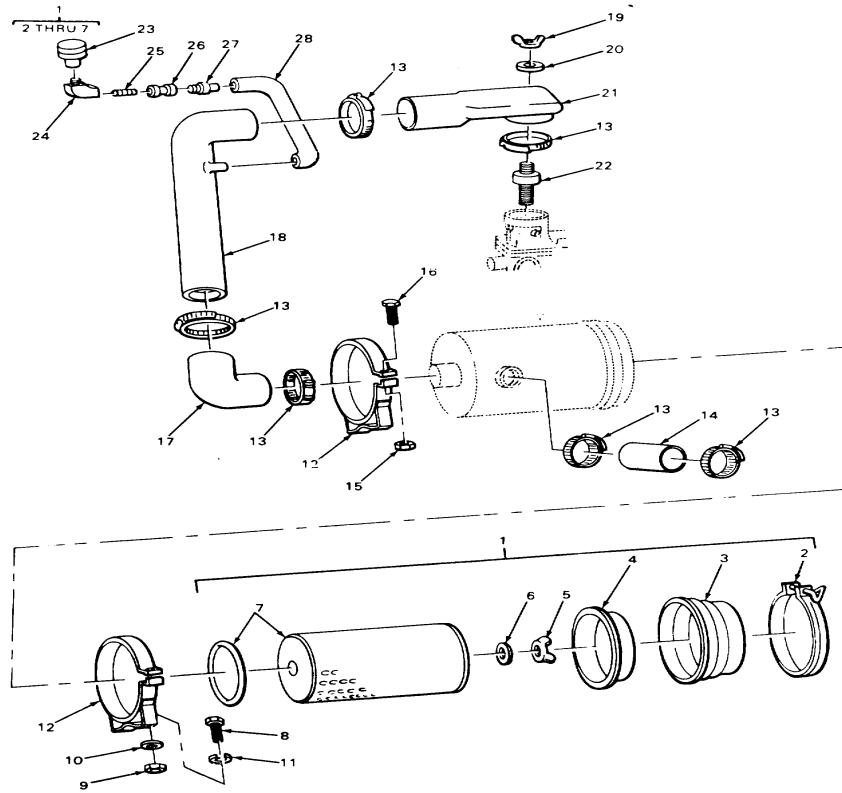

TA706632

FIGURE 17. AIR CLEANER ASSEMBLY.

SECTION II

TM 10-3930-633-24P

(1) ITEM NO	(2) SMR CODE	(3) CAGEC	(4) PART NUMBER	(5) DESCRIPTION AND USABLE ON CODES (UOC)	(6) QTY
GROUP 0304 AIR CLEANER					
FIG. 17 AIR CLEANER ASSEMBLY					
1	PAOZZ	18265	FWG06-5008	AIR CLEANER, INTAKE	1
2	PAOZZ	18265	P2940	.CLAMP, LOOP	1
3	XDOZZ	18265	P10-2805	.CUP	1
4	PFOZZ	18265	P10-2510	.DEFLECTOR1DIRT AND	1
5	PAOZZ	96906	MS35425-39	.NUT, PLAIN, WING	1
6	XDOZZ	12603	1320027	.WASHER, FLAT	1
7	PAOZZ	18265	P12-2514	.FILTER ELEMENT1INTA	1
8	PAOZZ	96906	MS90725-34	BOLT, MACHINE	4
9	PAOZZ	96906	MS51967-5	NUT, PLAIN, HEXAGON	4
10	PAOZZ	96906	MS27183-11	WASHER, FLAT	4
11	PAOZZ	96906	MS35338-45	WASHER, LOCK	4
12	PAOZZ	18265	P7191	CLAMP, LOOP	1
13	PAOZZ	81646	6840	CLAMP, HOSE	6
14	MOOZZ	19207	1003697-4	HOSE, INLET MAKE FROM HOSE P/N	1
				1M2040	
15	PAOZZ	96906	MS35650-3252	NUT, PLAIN, HEXAGON	2
16	XDOZZ	12603	46G4624	SCREW, CAP	2
17	XDOZZ	12603	791812	ELBOW, OUTLET	1
18	PFOZZ	12603	2334315	TUBE, BENT, METALLIC	1
19	PAOZZ	18265	P10-2144	NUT, PLAIN, WING	1
20	PAOZZ	18265	P10-1872	WASHER, SEAL	1
21	XDOZZ	12603	1797784	ELBOW, AIR INLET	1
22	XDOZZ	12603	1797789	RETAINER, ELBOW	1
23	PAOZZ	18265	RAXOO-2352	INDICATOR, FILTER WA	1
24	PFOZZ	12603	24F01G	ELBOW, PIPE	1
25	XDOZZ	12603	5K106G	NIPPLE, PIPE	1
26	PAOZZ	96906	MS14304-1C02	COUPLING, PIPE	1
27	PAOZZ	12603	666863	FITTING, WATER	1
28	MOOZZ	19207	8059942-12	HOSE MAKE FROM TUBING P/N 662392	1

END OF FIGURE

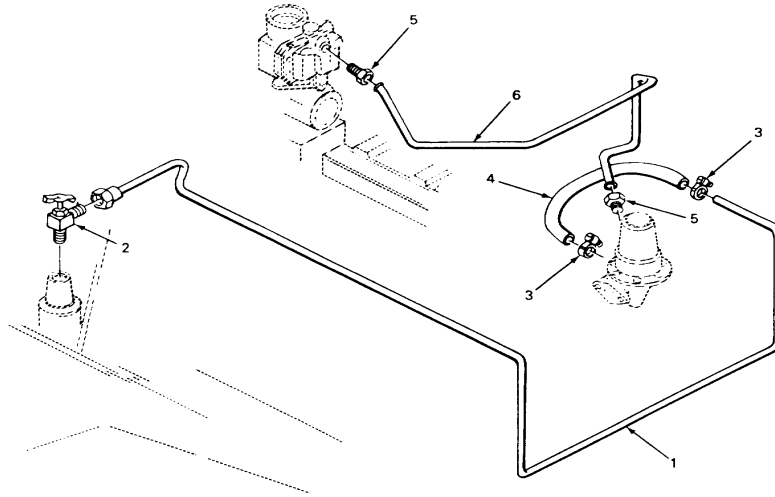

TA706633

FIGURE 18. FUEL LINES.

SECTION II

TM 10-3930-633-24P

(1) ITEM NO	(2) SMR CODE	(3) CAGEC	(4) PART NUMBER	(5) DESCRIPTION AND USABLE ON CODES (UOC)	(6) QTY
				GROUP 0306 TANKS, LINES, FITTINGS, HEADERS	
				FIG. 18 FUEL LINES	
1	XDOZZ	12603	1697664	TUBE, FUEL	1
2	XDOZZ	12603	1697389	VALVE, ANGLE	1
3	PAOZZ	29510	279025R91	CLAMP, HOSE.....	2
4	PAOZZ	90927	C2AA9324A	HOSE, NONMETALLIC	1
5	PAOZZ	89749	59F5	COUPLING, TUBE.....	2
6	XDOZZ	23040	C5TE9369F	TUBE, FUEL	1

END OF FIGURE

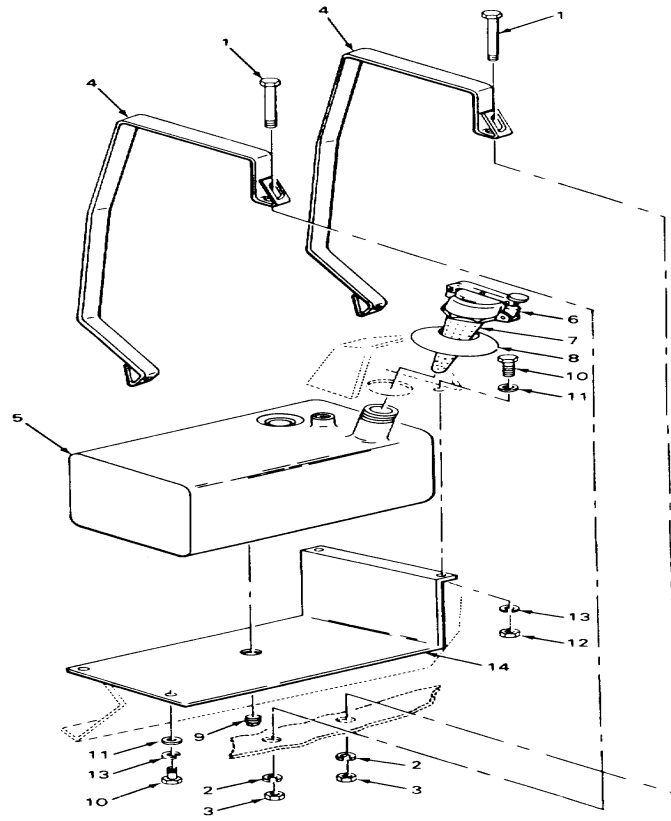

TA706634

FIGURE 19. FUEL TANK ASSEMBLY.

SECTION II

TM 10-3930-633-24P

(1) ITEM NO	(2) SMR CODE	(3) CAGEC	(4) PART NUMBER	(5) DESCRIPTION AND USABLE ON CODES (UOC)	(6) QTY
				GROUP 0306 TANKS, LINES, FITTINGS, HEADERS	
				FIG. 19 FUEL TANK ASSEMBLY	
1	XDOZZ	12603	1C524J	BOLT, MACHINE	2
2	PAOZZ	96906	MS35338-45	WASHER, LOCK	2
3	PAOZZ	96906	MS51967-5	NUT, PLAIN, HEXAGON	2
4	XBOZZ	12603	741929	STRAP, TANK MTG	2
5	XBOFF	12603	1697357	TANK, FUEL	1
6	PAOZZ	49234	1255A7	CAP, TANK GAS.....	1
7	XDOZZ	49234	1255A36-7	BAFFLE, CAP FIRE	1
8	PFOZZ	12603	CL1472	DAMPER, GAS TANK, VIB.....	1
9	PFOZZ	16662	00713-F-4	PLUG, PIPE	1
10	PAOZZ	96906	MS90726-61	SCREW, CAP, HEXAGON	4
11	PAOZZ	96906	MS27183-15	WASHER, FLAT	4
12	PAOZZ	96906	MS35650-3382	NUT, PLAIN, HEXAGON	2
13	PAOZZ	96906	MS35338-46	WASHER, LOCK	4
14	XBOZZ	12603	2334310	PLATE, TANK MTG	1

END OF FIGURE

19-1

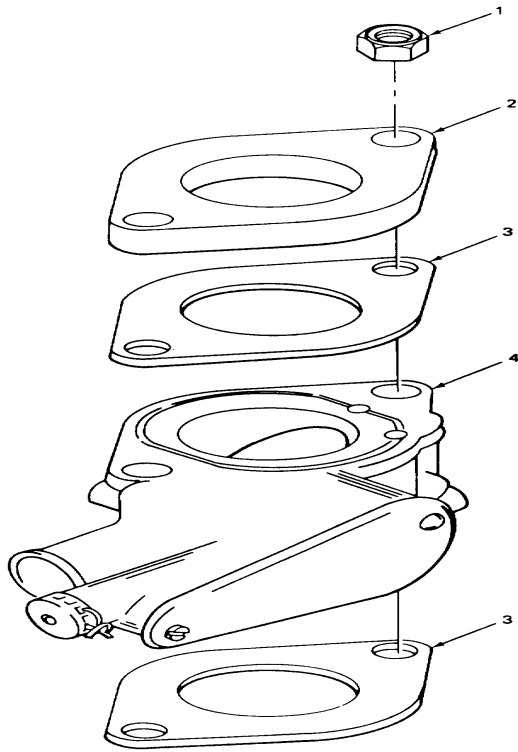

TA706635

FIGURE 20. GOVERNOR ASSEMBLY.

SECTION II

TM 10-3930-633-24P

(1) ITEM NO	(2) SMR CODE	(3) CAGEC	(4) PART NUMBER	(5) DESCRIPTION AND USABLE ON CODES (UOC)	(6) QTY
				GROUP 0308 ENGINE SPEED GOVERNOR AND CONTROLS	
				FIG. 20 GOVERNOR ASSEMBLY	
1	XOOZZ	90927	355571S8	NUT	2
2	XBOZZ	23040	CSTZ9A589E	ADAPTOR, MOUNTING	1
3	PAOZZ	23040	C5TZ9447C	GASKET.....	2
4	PAOZZ	31509	0781-060A100	GOVERNOR, GASOLINE E	1

END OF FIGURE

20-1

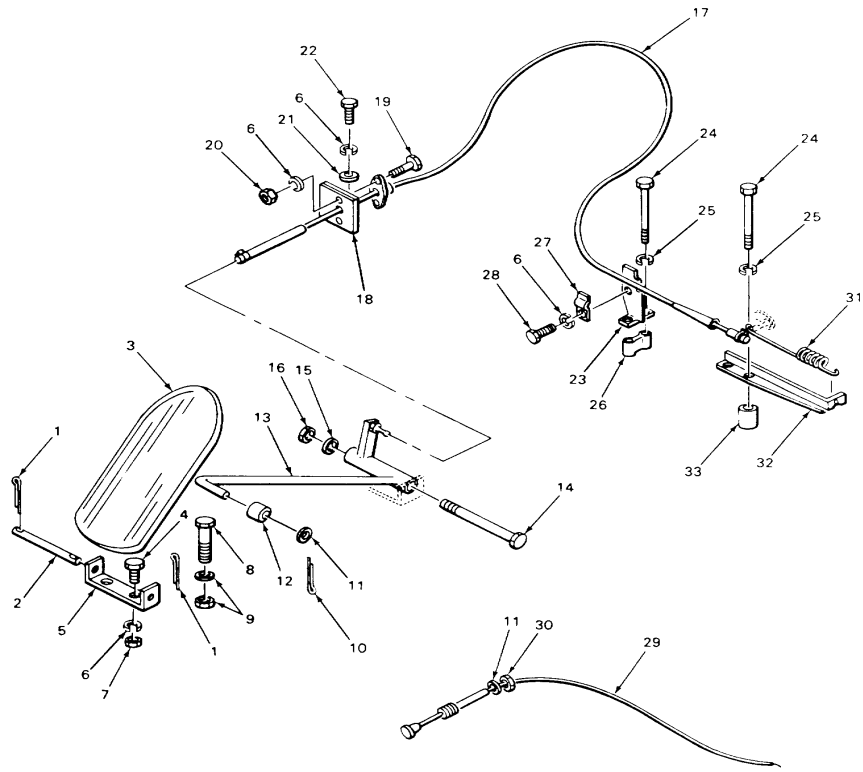

TA706636

FIGURE 21. ACCELERATOR AND LINKAGE.

(1) ITEM NO	(2) SMR CODE	(3) CAGEC	(4) PART NUMBER	(5) DESCRIPTION AND USABLE ON CODES (UOC)	(6) QTY
				GROUP 0312 ACCELERATOR, THROTTLE1 OR CHOKE CONTROLS	
				FIG. 21 ACCELERATOR AND LINKAGE	
1	PAOZZ	96906	MS24665-509	PIN, COTTER	2
2	PAOZZ	12603	623762	PIN, STRAIGHT, HEADLE.....	1
3	PAOZZ	12603	664983	PEDAL, CONTROL.....	1
4	PAOZZ	96906	MS90726-5	SCREW, CAP1HEXAGON	2
5	XDOZZ	12603	664984	BRACKET, PEDAL CONTR.....	1
6	PAOZZ	96906	MS35338-44	WASHER, LOCK	7
7	PAOZZ	96906	M551968-2	NUT, PLAIN, HEXAGON	2
8	XDOZZ	12603	2C532J	BOLT, SPECIAL.....	1
9	PAOZZ	96906	MS35691-13	NUT, PLAIN, HEXAGON	2
10	PAOZZ	96906	MS24665-312	PIN, COTTER	1
11	PAOZZ	96906	MS27183-14	WASHER, FLAT	2
12	PAOZZ	12603	1663494	ROLLER, ACCELERATOR.....	1
13	XBOZZ	12603	1697346	LEVER, ACCEL	1
14	PAOZZ	12603	1311191	BOLT, MACHINE	1
15	PAOZZ	96906	MS27183-13	WASHER, FLAT	1
16	PAOZZ	96906	MS51922-9	NUT, SELF-LOCKING, HE	1
17	PAOZZ	41625	861958-6	CABLE, ACCEL	1
18	XBOZZ	12603	1697319	BRACKET, CABLE	1
19	PAOZZ	96906	MS90725-6	SCREW, CAP, HEXAGON H.....	2
20	PAOZZ	96906	MS51967-2	NUT, PLAIN, HEXAGON	2
21	PFOZZ	74006	2142-007	WASHER, FLAT	2
22	PAOZZ	96906	MS90728-8	SCREW, CAP, HEXAGON H.....	2
23	XDOZZ	23040	C5TZ9723B	BRACKET, CABLE	1
24	PAOZZ	96906	MS90728-44	BOLT, MACHINE	4
25	PAOZZ	96906	MS35338-45	WASHER, LOCK	4
26	XBOZZ	23040	C5TA9K7060	SPACER, CABLE.....	1
27	XDOZZ	23040	C5TZ9792A	CLIP, CABLE	1
28	PAOZO	96906	MS90725-5	SCREW, CAP, HEXAGON H.....	1
29	PAOZZ	28839	534245-60	CONTROL ASSEMBLY, PU	1
30	PAOZZ	96906	MS35650-3382	NUT, PLAIN, HEXAGON	1
31	XDOZZ	89749	2352605	SPRING1RETURN	1
32	XBOZZ	23040	C5AZ9741A	BRACKET1SPRING	1
33	XBOZZ	12603	302551	SPACER, BRACKET	2

END OF FIGURE

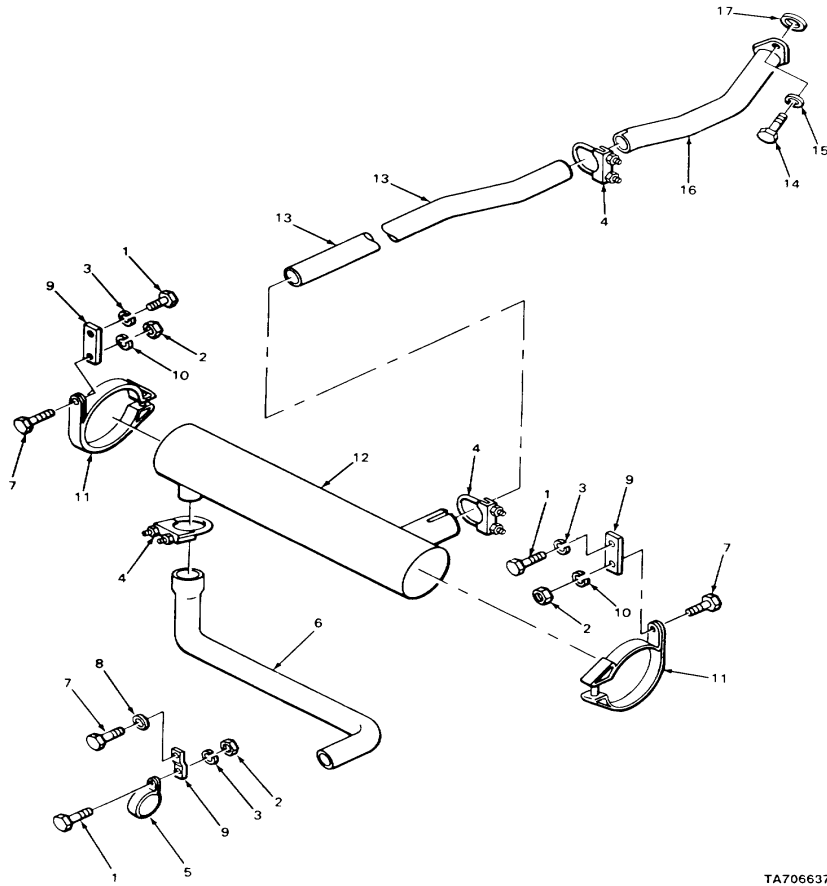

TA706637

FIGURE 22. EXHAUST SYSTEM.

SECTION II

TM 10-3930-633-24P

(1) ITEM NO	(2) SMR CODE	(3) CAGEC	(4) PART NUMBER	(5) DESCRIPTION AND USABLE ON CODES (UOC)	(6) QTY
				GROUP 04 EXHAUST SYSTEM	
				GROUP 0401 MUFFLER AND PIPES	
				FIG. 22 EXHAUST SYSTEM	
1	PAOZZ	96906	MS90725-6	SCREW, CAP, HEXAGON H.....	3
2	PAOZZ	96906	MS16228-4C	NUT, SELF-LOCKING, HE	3
3	XOOZZ	90183	AF32T2000A14-2	WASHER, LOCK	3
4	PAOZZ	76110	X212	CLAMP, MUFFLER.....	3
5	PAOZZ	12603	628823	CLAMP.....	1
6	PAOZZ	12603	1799444	PIPE, TAIL	1
7	PAOZZ	96906	MS90725-34	BOLT, MACHINE	3
3	PAOZZ	96906	MS27183-11	WASHER, FLAT	1
9	PAOZZ	12603	2340649	STRAP	3
10	PAOZZ	96906	MS35338-46	WASHER, LOCK	2
11	PAOZZ	12603	610301	CLAMP, MUFFLER.....	2
12	PAOZZ	76700	T-9183	MUFFLER, EXHAUST	1
13	PAOZZ	12603	320144	PIPE, EXHAUST	1
14	PAOZZ	96906	MS90723-87	SCREW, CAP, HEXAGON H.....	2
15	PAOZZ	96906	MS35338-47	WASHER, LOCK	2
16	PAOZZ	12603	1732305	PIPE, EXHAUST	1
17	PAOZZ	12603	1697341	GASKET, EXH PIPE	1

END OF FIGURE

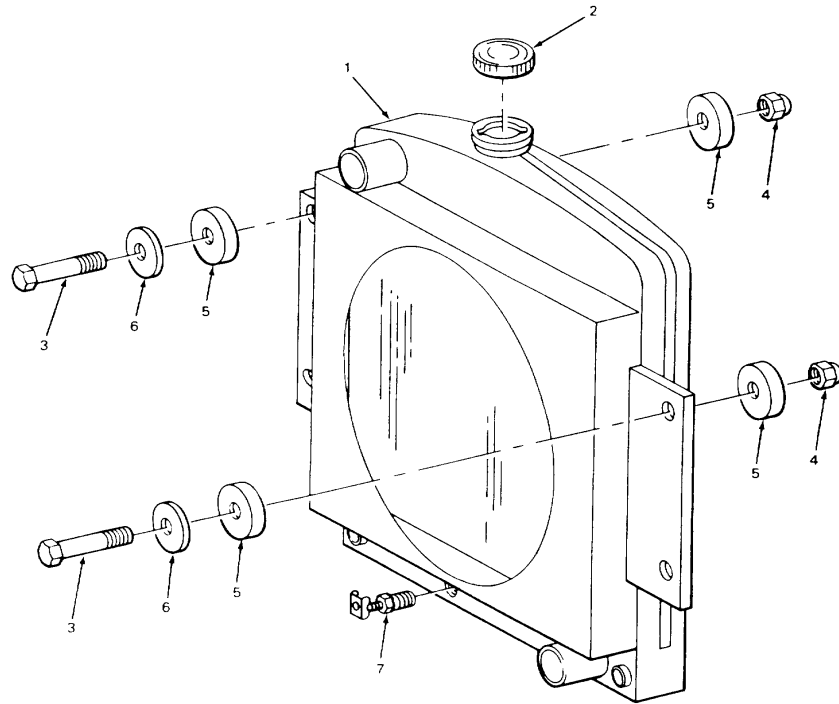

TA706638

FIGURE 23. RADIATOR ASSEMBLY.

(1) ITEM NO	(2) SMR CODE	(3) CAGEC	(4) PART NUMBER	(5) DESCRIPTION AND USABLE ON CODES (UOC)	(6) QTY
				GROUP 05 COOLING SYSTEM	
				GROUP 0501 RADIATOR EVAPORATIVE COOLER, OR HEAT EXCHANGER	
				FIG. 23 RADIATOR ASSEMBLY	
1	PAOFF	12603	2339644	RADIATOR, ENGINE COO	1
2	PAOZZ	78225	ADX0438	.CAP, FILLER OPENING	1
2	PAOZZ	12603	884378	.CAP, FILLER OPENING USE WITH	1
				RADIATOR P/N 2339644.....	
3	PFOZZ	96906	MS590728-64	SCREW, CAP, HEXAGON H.....	4
4	PAOZZ	96906	MS16228-6C	NUT, SELF-LOCKING, HE	4
5	PAOZZ	12603	16144M	PAD, SHOCK MOUNT.....	8
6	PAOZZ	24617	664288	WASHER, FLAT	4
7	PAOZZ	96906	MS35782-5	COCK, DRAIN.....	1
				END OF FIGURE	

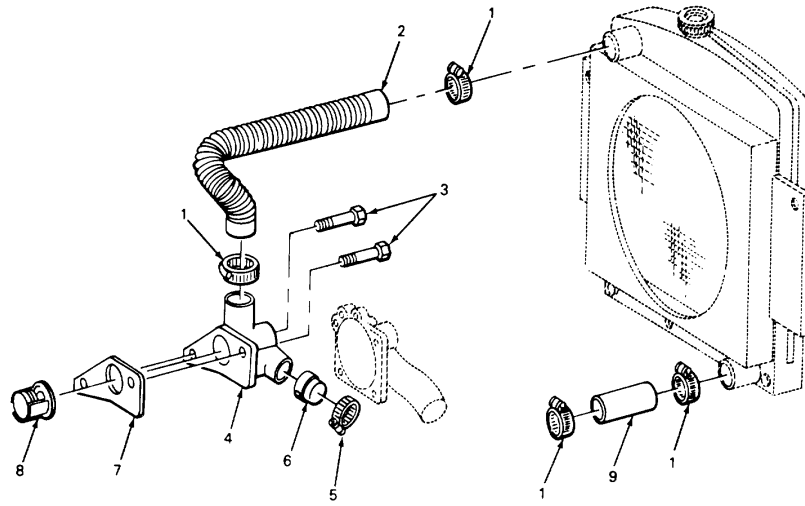

TA706639

FIGURE 24. RADIATOR HOSES AND THERMOSTAT.

SECTION II

TM 10-3930-633-24P

(1) ITEM NO	(2) SMR CODE	(3) CAGEC	(4) PART NUMBER	(5) DESCRIPTION AND USABLE ON CODES (UOC)	(6) QTY
				GROUP 0503 WATER MANIFOLD, HEADERS, THERMOSTATS, AND HOUSING GASKET	
				FIG. 24 RADIATOR HOSES AND THERMOSTAT	
1	PAOZZ	96906	MS35842-13	CLAMP, HOSE.....	4
2	PAOZZ	94289	194737M1	HOSE, PREFORMED	1
3	PFOZZ	80204	B1821BHO31C088N	BOLT, MACHINE	2
4	PAOZZ	23040	C842-8592-B	WATER OUTLET, ENGINE	1
5	XDOZZ	12603	867824	CLAMP CAP	1
6	PFOZZ	90927	C4TZ-8A500A	CAP-PLUG, PROTECTIVE.....	1
7	PAOZZ	23040	C9AZB255A	GASKET, WTR OUTL PART OF KIT P/N	1
				C5AZ6079B PART OF KIT P/N 32365	
9	PAOZZ	23040	A8AZ8255A	THERMOSTAT1ENG	1
9	PFOZZ	21868	RC7016	HOSE, PREFORMED.....	1

END OF FIGURE

3
4 THRU 9

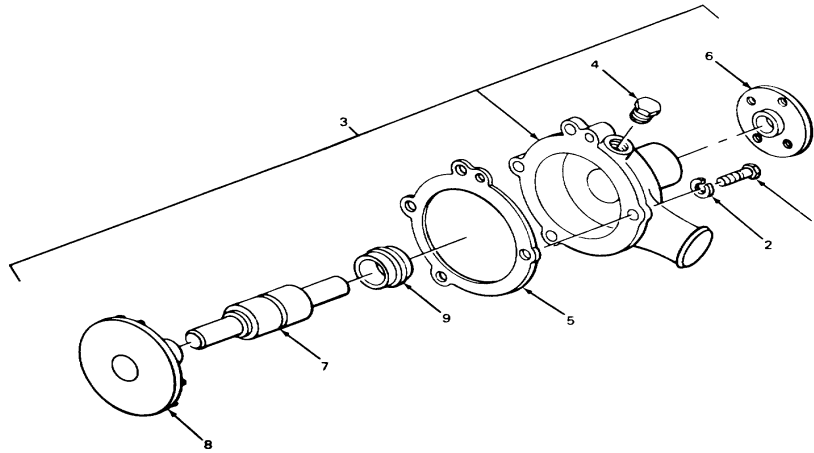

TA706640

FIGURE 25. WATER PUMP.

(1) ITEM NO	(2) SMR CODE	(3) CAGEC	(4) PART NUMBER	(5) DESCRIPTION AND USABLE ON CODES (UOC)	(6) QTY
				GROUP 0504 WATER PUMP	
				FIG. 25 WATER PUMP	
1	PAOZZ	96906	MS90725-33	BOLT, MACHINE	4
2	PAOZZ	96906	MS35333-41	WASHER, LOCK	4
3	PAOZZ	02706	CP823	PUMP, COOLING SYSTEM	1
4	PAOZZ	03504	16F06	.PLUG, VENT	1
5	PAOZZ	23040	C5AZB507A	.GASKET PART OF KIT P/N 32365	1
6	XDOZZ	23040	B4A8553A	.HUB, WATER PUMP	1
7	XDOZZ	23040	C6DZ8530A	.BEARING, FAN AND WAT	1
8	XDOZZ	23040	C5AZ-8512-A	.IMPELLER, PUMP, CENTR.....	1
9	XDOZZ	23040	B2AZ8564D	.SEAL ASSEMBLY, SHAFT.....	1

END OF FIGURE

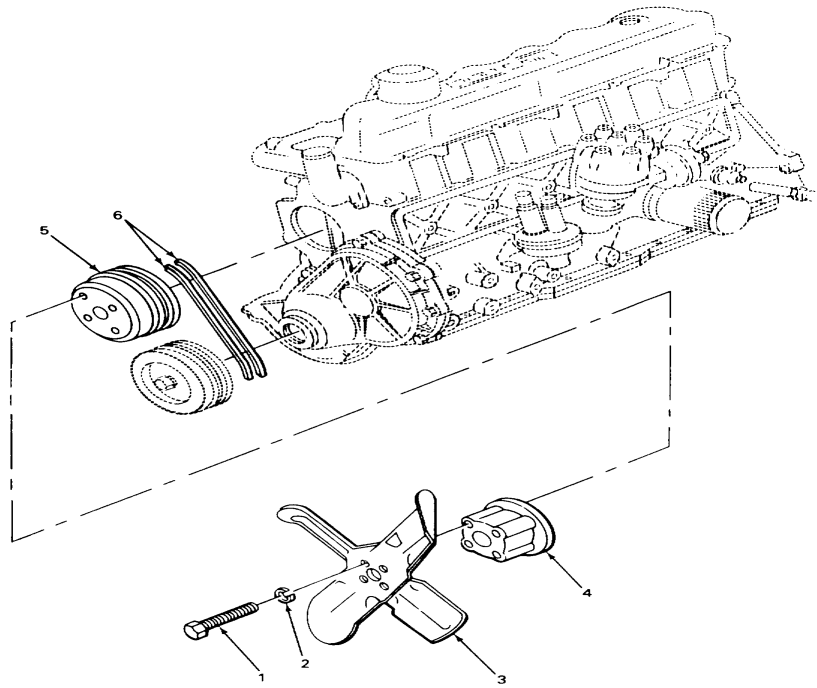

TA706641

FIGURE 26. FAN BLADE, PULLEY AND BELTS.

SECTION II

TM 10-3930-633-24P

(1) ITEM NO	(2) SMR CODE	(3) CAGEC	(4) PART NUMBER	(5) DESCRIPTION AND USABLE ON CODES (UOC)	(6) QTY
GROUP 0505 FAN ASSEMBLY					
FIG. 26 FAN BLADE, PULLEY, AND BELTS					
1	PFOZZ	23040	20513S8	SCREW, CAP	4
2	PAOZZ	96906	MS35338-45	WASHER, LOCK	4
3	XBOZZ	23040	B7V8600A	BLADE, FAN	1
4	XBOZZ	23040	B9ME8546B	SPACER, FAN BLD	1
5	XBOZZ	23040	C6AZ8509L	PULLEY, FAN	1
6	PAOZZ	24161	7440	BELT, V.....	2

END OF FIGURE

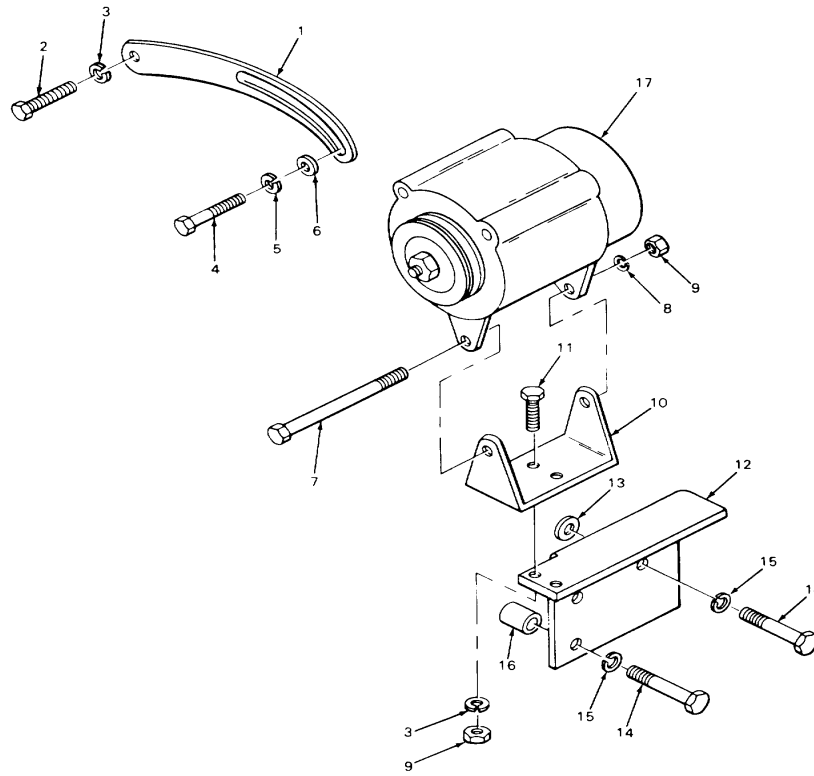

TA706642

FIGURE 27. ALTERNATOR ASSEMBLY.

SECTION II

TM 10-3930-633-24P

(1) ITEM NO	(2) SMR CODE	(3) CAGEC	(4) PART NUMBER	(5) DESCRIPTION AND USABLE ON CODES (UOC)	(6) QTY
				GROUP 06 ELECTRICAL SYSTEM	
				GROUP 0601 GENERATOR, ALTERNATOR	
				FIG. 27 ALTERNATOR ASSEMBLY	
1	XBOZZ	12603	1706904	STRAP, ALTNTR	1
2	PAOZZ	96906	MS18154-58	SCREW, CAP, HEXAGON H.....	1
3	PAOZZ	96906	MS35333-46	WASHER, LOCK	3
4	PAOZZ	96906	MS90725-34	BOLT, MACHINE	1
5	PAOZZ	96906	MS35338-45	WASHER, LOCK	1
6	XDOZZ	12603	664422	WASHER, SPECIAL	
7	PAOZZ	96906	MS90727-70	SCREW, CAP, HEXAGON H.....	1
8	XDOZZ	12603	2E06	WASHER, LOCK	1
9	PAOZZ	96906	MS51968-8	NUT, PLAIN, HEXAGON	3
10	XBOZZ	12603	1670110	BRACKET, MTG	1
11	PAOZZ	96906	MS90726-60	SCREW, CAP, HEXAGON H.....	2
12	XDOZZ	12603	1700406	BRACKET, MTG	1
13	XBOZZ	12603	690110	SPACER, BRACKET	2
14	XDOZZ	96906	MS90723-90	SCREW, CAP, HEXAGON H.....	3
15	PAOZZ	96906	MS35338-47	WASHER, LOCK	3
16	XBOZZ	12603	1311923	SPACER, BRACKET	1
17	PAOFF	16764	1100938	GENERATOR, ENGINE AC 12V	1

END OF FIGURE

21
22 THRU 25

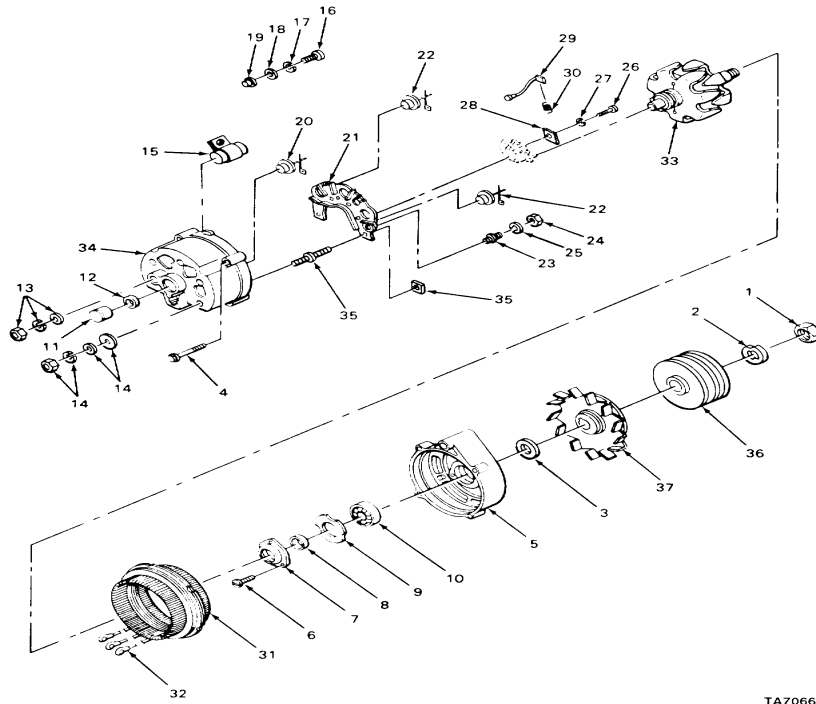

TA706643

FIGURE 28. ALTERNATOR, EXPLODED VIEW.

(1) ITEM NO	(2) SMR CODE	(3) CAGEC	(4) PART NUMBER	(5) DESCRIPTION AND USABLE ON CODES (UOC)	(6) QTY
GROUP 0601 GENERATOR, ALTERNATOR					
FIG. 28 ALTERNATOR, EXPLODED VIEW					
1	PAOZZ	16764	1944313	.NUT, DR PULLEY.....	1
2	XDOZZ	16764	1944314	.WASHER, FLAT	1
3	XBOZZ	16764	800548	.COLLAR, SHAFT	1
4	PBFZZ	16764	800573	.BOLT, SPECIAL.....	4
5	XDFZZ	16764	1961780	.END BELL, ELECTRICAL.....	1
6	PAFZZ	16764	800549	.SCREW RETAINER	3
7	XBFZZ	16764	800544	.PLATE, RETAINER.....	1
8	XBFZZ	16764	800547	.COLLAR, SHAFT	1
9	PAFZZ	16764	1934458	.GASKET.....	1
10	PAFZZ	16764	904751	.BEARING, BALL DR END	1
11	PAFZZ	0AHU0	1142670-7	.BEARING, ROLLER, NEED.....	1
12	PAFZZ	16764	1961323	.RETAINER LOCK	1
13	XDFZZ	16764	800803	.PARTS KIT, TERMINAL	1
14	PAFZZ	16764	800802	.PARTS KIT, TERMINAL	1
15	PAFZZ	16764	800553	.CAPACITOR, FIXED, PAP	1
16	PAFZZ	16764	800563	.SCREW, MACHINE	1
17	PAFZZ	16764	1847933	.WASHER, LOCK	1
18	PAFZZ	16764	1928804	.WASHER, FLAT	1
19	XDFZZ	16764	800567	.INSULATOR, WASHER.....	1
20	PAFZZ	16764	1852928	.SEMICONDUCTOR	3
21	PAFZZ	16764	800801	.HEAT SINK ASSY, ALTE.....	1
22	XAFZZ	30076	169523	..SEMICONDUCTOR DEVIC.....	2
23	PAFZZ	16764	1959834	..PARTS KIT, TERMINAL	3
24	PAFZZ	49956	203-1069P1	..NUT, PLAIN, HEXAGON	3
25	PAFZZ	16764	1847933	..WASHER, LOCK	3
26	PAFZZ	96906	MS51849-55	.SCREW, MACHINE	2
27	PAFZZ	16764	1847933	.WASHER, LOCK	2
28	PAFZZ	16764	1959389	.INSULATOR.....	1
29	PAFZZ	16764	800555	.HOLDER ASSEMBLY, ELE.....	2
30	PAFZZ	16764	1964117	.SPRING, RUSH	2
31	PAFZZ	16764	1959381	.STATOR, ENGINE GENER.....	1
32	XDFZZ	16764	800562	.CLIP, ALLIGATOR	3
33	XDFZZ	16764	800541	.ROTOR, ALT	1
34	XAFZZ	16764	800800	.FRAME, ALT	1
35	XBFZZ	16764	800552	.RETAINER, COND	1
36	XDOZZ	16764	1969431	PULLEY, GROOVE.....	1
37	PBOZZ	16764	800594	FAN, ALTERNATOR.....	1

END OF FIGURE

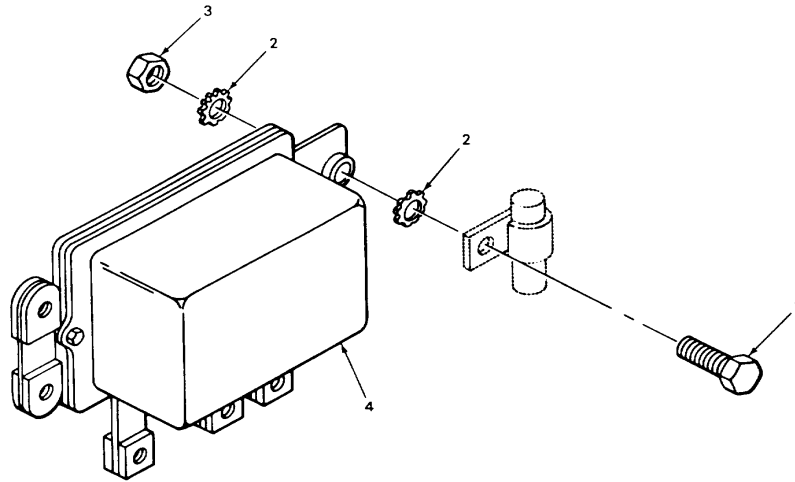

TA706644

FIGURE 29. VOLTAGE REGULATOR.

SECTION II

TM 10-3930-633-24P

(1) ITEM NO	(2) SMR CODE	(3) CAGEC	(4) PART NUMBER	(5) DESCRIPTION AND USABLE ON CODES (UOC)	(6) QTY
				GROUP 0602 GENERATOR REGULATOR	
				FIG. 29 VOLTAGE REGULATOR	
1	PAOZZ	96906	MS90728-7	SCREW, CAP, HEXAGON H.....	3
2	PAOZZ	96906	MS45904-68	WASHER, LOCK	6
3	PAOZZ	96906	MS51967-2	NUT, PLAIN, HEXAGON	3
4	XDOZZ	12603	1757508	REGULATOR, ENGINE	1

END OF FIGURE

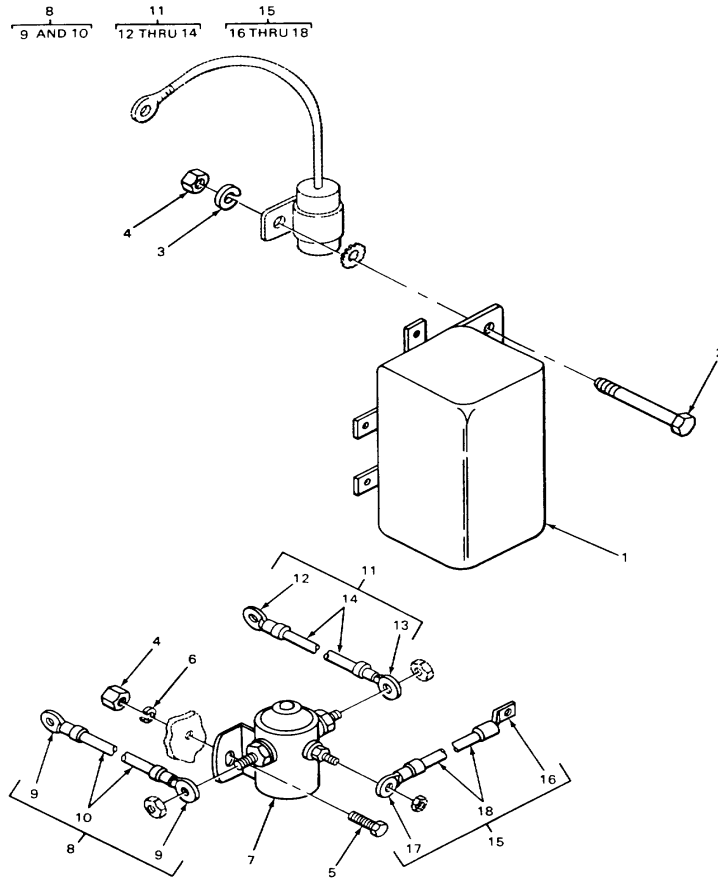

TA706645

FIGURE 30. RELAY SOLENOID.

SECTION II

TM 10-3930-633-24P

(1) ITEM NO	(2) SMR CODE	(3) CAGEC	(4) PART NUMBER	(5) DESCRIPTION AND USABLE ON CODES (UOC)	(6) QTY
GROUP 0603 STARTING MOTOR					
FIG. 30 RELAY SOLENOID					
1	PAOZZ	12603	1757768	RELAY-SOLENOID, ENGI.....	1
2	PAOZZ	96906	MS90728-8	SCREW, CAP, HEXAGON H.....	2
3	PAOZZ	96906	MS35338-44	WASHER, LOCK	2
4	PAOZZ	96906	MS51967-2	NUT1PLAIN, HEXAGON	4
5	PAOZZ	96906	MS18154-8	SCREW1CAP1HEXAGON H.....	2
6	PFOZZ	96906	MS35333-40	WASHER, LOCK.	2
7	PAOZZ	80089	70-914	RELAY, ELECTROMAGNET	1
8	AOOOO	97403	42365B-1	CABLE MAGNETIC, SWITCH	1
9	PAOZZ	96906	MS525036-113	.TERMINAL, LUG.....	2
10	MOOZZ	19207	9991330-23	.WIRE, ELECTRIC MAKE FROM CABLE P/N	1
				13211E2515.....	
11	AOOOO	97403	42365B-3	CABLE MAGNETIC, SWITCH	1
12	PAOZZ	96906	MS25036-154	.TERMINAL1LUG.....	1
13	PAOZZ	96906	MS25036-113	.TERMINAL, LUG.....	1
14	MOOZZ	19207	9991330-23	.WIRE, ELECTRICAL MAKE FROM CABLE P/	1
				N 13211E25159	
15	AOOOO	97403	42365B-2	CABLE MAGNETIC, SWITCH	1
16	XDOZZ	59730	BG416	.TERMINAL, LUG.....	1
17	PAOZZ	96906	MS25036-154	.TERMINAL, LUG.....	1
18	MOOZZ	19207	8265506-24	.WIRE, ELECTRICAL MAKE FROM CABLE P/	1
				N 832692-14	

END OF FIGURE

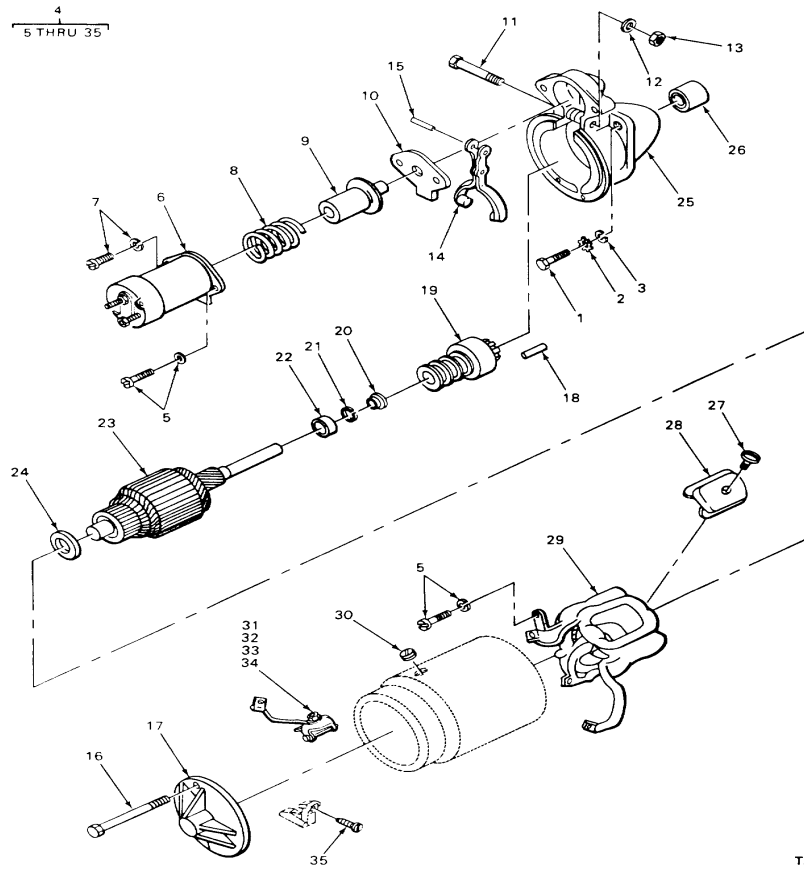

TA706646

FIGURE 31. STARTER ASSEMBLY, EXPLODED VIEW.

(1) ITEM NO	(2) SMR CODE	(3) CAGEC	(4) PART NUMBER	(5) DESCRIPTION AND USABLE ON CODES (UOC)	(6) QTY
GROUP 0603 STARTING MOTOR					
FIG. 31 STARTER ASSEMBLY, EXPLODED VIEW					
1	PAOZZ	96906	MS90728-61	SCREW, CAP, HEXAGON H.....	3
2	PAOZZ	96906	MS35338-46	WASHER, LOCK	3
3	PAOZZ	96906	MS35333-43	WASHER, LOCK	3
4	PAOFF	16764	1109092	START-R, ENGINE, ELEC	1
5	PAFZZ	16764	9427815	.BOLT, SELF-LOCKING	1
6	PAFZZ	16764	1114506	.RELAY-SOLENOID, ENGI.....	1
7	XDFZZ	16764	9428857	.SCREW, MACHINE	2
8	PAFZZ	16764	1958679	.SPRING, HELICAL, COMP.....	1
9	PAFZZ	16764	1941113	.PLUNGER, SOLENOID	1
10	PAFZZ	16764	1952427	.GASKET.....	1
11	XDOZZ	16764	1941110	.BOLT, SHOULDER.....	1
12	PAOZZ	96906	MS35338-45	.WASHER, LOCK	1
13	PAOZZ	96906	MS51967-5	.NUT, PLAIN, HEXAGON	1
14	XDFZZ	16764	1919149	.SHIFT LEVER ASSEMBL	1
15	PFFZZ	16764	455106	.PIN, SPRING	1
16	PAFZZ	16764	1939970	.BOLT, EXTERNALLY REL	2
17	PAFZZ	16764	1941109	.END BELL, ELECTRICAL.....	1
18	PFOZZ	13341	47394	.PIN, STRAIGHT, HEADLE.....	1
19	XDFZZ	16764	1974352	.DRIVE, ENGINE, ELECTR	1
23	PAFZZ	16764	1941066	.PINION, STOP	1
21	PAFZZ	16764	1927848	.WASHER, LOCK	1
22	PAFZZ	16764	1941067	.COLLAR.....	1
23	XAFHH	16764	830540	.ARMATURE, MOTOR	1
24	PAFZZ	16764	818265	.WASHER, FLAT	1
25	XDOZZ	16764	830539	.HOUSING, END.....	1
26	PAFZZ	16764	1923907	.BUSHING, SLEEVE.....	1
27	PAFZZ	16764	1968396	.SCREW, MACHINE	4
28	XDFZZ	16764	1931129	.SHOE, POLE, ELECTRICA	4
29	PBFZZ	16764	1943529	.WINDING, MOTOR FIELD	1
30	PAOZZ	16764	1966391	.GROMMET, NONMETALLIC.....	1
31	PAFZZ	16764	1946400	.BRUSH, ELECTRICAL CO PART OF KIT P/N.....	4
				1810451	
32	PAFZZ	16764	1940475	.SPRING PART OF KIT P/N 1810451	2
33	PAFZZ	16764	1940477	.HOLDER, ELECTRICAL C PART OF KIT P/N	2
				1810451	
34	PAFZZ	16764	1926618	.HOLDER, ELECTRICAL C PART OF KIT P/N	2
				1810451	
35	PAOZZ	96906	MS24621-56	SCREW, TAPPING	1

END OF FIGURE

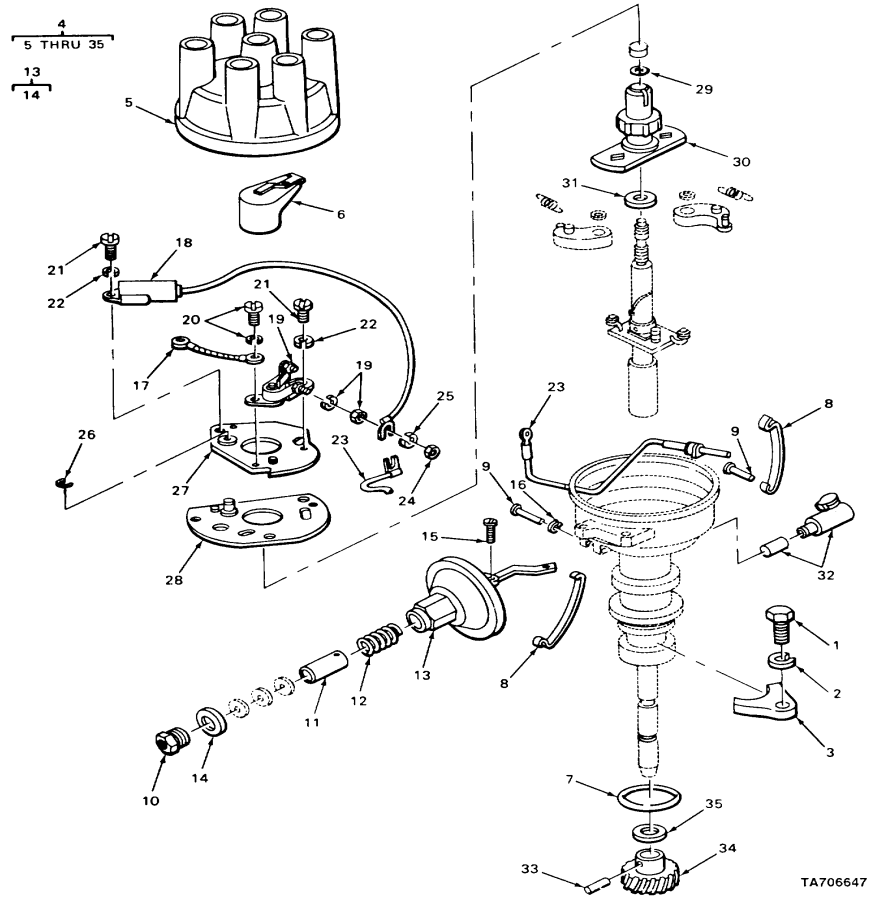
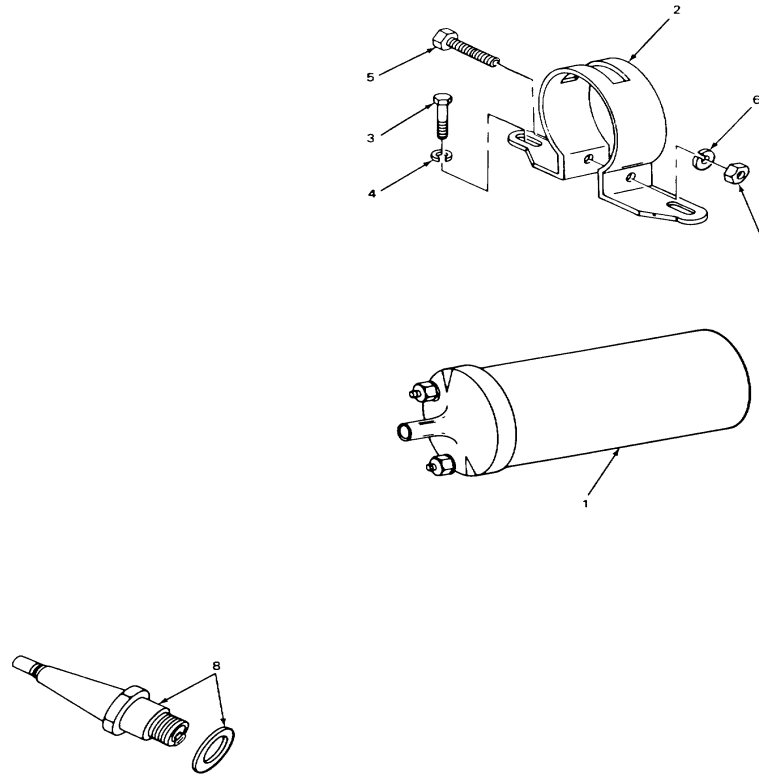

FIGURE 32. DISTRIBUTOR ASSEMBLY.

(1) ITEM NO	(2) SMR CODE	(3) CAGEC	(4) PART NUMBER	(5) DESCRIPTION AND USABLE ON CODES (UOC)	(6) QTY
GROUP 0605 IGNITION COMPONENTS					
FIG. 32 DISTRIBUTOR ASSEMBLY					
1	XDOZZ	23040	20386S7	BOLT, DISTRIBUTOR MT	1
2	PFOZZ	96906	MS35338-45	WASHER, LOCK	1
3	XDOZZ	90927	C3AZ12270A	CLAMP, CYL HEAD	1
4	XDOFF	12603	1810413	DISTRIBUTOR, IGNITIO	1
5	PAOZZ	23040	7HA12106	..CAP DISTRIBUTOR	1
6	PAOZZ	23040	D5DZ-12200-A	..ROTOR, IGNITION DIST	1
7	PAFZZ	23340	FAA12143A	..GASKET	1
8	XDOZZ	23040	7RA1244	..SPRING, HELICAL, COMP	2
9	PAOZZ	23040	B12145	..RIVET, SPLIT	2
10	PAFZZ	90927	359546S8	..SHELL, ELECTRICAL CO	1
11	XDFZZ	23040	COTZ1220ZA	..STOP, PLUNGER	1
12	XDFZZ	23040	COTZ12192A	..SPRING, PLUNGER	1
13	PAFZZ	23040	C5TZ123070A	..DIAPHRAGM ASSEMBLY	1
14	XDFZZ	23040	B7A12320	..GASKET	1
15	PAFZZ	96906	MS51957-47B	..SCREW, MACHINE	2
16	XDOZZ	23040	351826S	..RING, RETAINING	1
17	PAOZZ	23040	ML291	..LEAD ASSEMBLY, ELECT	1
18	PAOZZ	23040	37A12300C	..CAPACITOR, FIXED, PAP	1
19	PAOZZ	16764	FIO1PV	..CONTACT SET, DISTRB	1
20	PAFZZ	23040	355067S7	..SCREW, ASSEMBLED WAS	4
21	PAOZZ	96906	MS35265-42	..SCREW, MACHINE	1
22	PAFZZ	96906	MS35338-42	..WASHER, LOCK	1
23	XDFZZ	23040	C1IVF-12216-A	..LEAD, ELECTRICAL	1
24	PAFZZ	96906	MS35649-262	..NUT, PLAIN, HEXAGON	1
25	PAFZZ	96906	MS35338-41	..WASHER, LOCK	1
26	XDFZZ	23040	351825S	..RING, RETAINING	1
27	XDFZZ	23040	C5TZ12151A	..PLATE, BREAKER	1
28	XDFZZ	23040	C5TZ12151B	..PLATE, HOLD DOWN	1
29	PFFZZ	23040	B7A12177A	..RING, RETAINING	1
30	XDFZZ	23040	C5TZ12210A	..CAM ASSY, DISTR	1
31	XDFZZ	23040	379039S	..BEARING, WASHER, THRU	1
32	XDFZZ	23040	FAA12135A	..CUP, OIL, LUBRICATING	1
33	PAFZZ	96906	MS16562-224	..PIN, SPRING	1
34	XDFZZ	23040	C5TZ12390A	..GEAR, DISTR	1
35	XDFZZ	90927	C5TZ12179A	..WASHER THRUST	1

END OF FIGURE



TA706648

FIGURE 33. IGNITION COIL AND SPARKPLUG.

(1) ITEM NO	(2) SMR CODE	(3) CAGEC	(4) PART NUMBER	(5) DESCRIPTION AND USABLE ON CODES (UOC)	(6) QTY
GROUP 0605 IGNITION COMPONENTS					
FIG. 33 IGNITION COIL AND SPARKPLUG					
1	PAOZZ	23040	BCA-12029-B	COIL, IGNITION.....	1
2	XDOZZ	23040	B8S12043B	STRAP, COIL MTG.....	1
3	PAOZZ	96906	MS90725-31	BOLT, MACHINE	2
4	PAOZZ	96906	MS35338-45	WASHER, LOCK	2
5	PAOZZ	96906	MS35207-270	SCREW, MACHINE	1
6	PAOZZ	96906	MS35338-43	WASHER, LOCK	1
7	PAOZZ	96906	MS35650-302	NUT, PLAIN, HEXAGON	1
8	PAOZZ	70040	R85TS	SPARK PLUG	6

END OF FIGURE

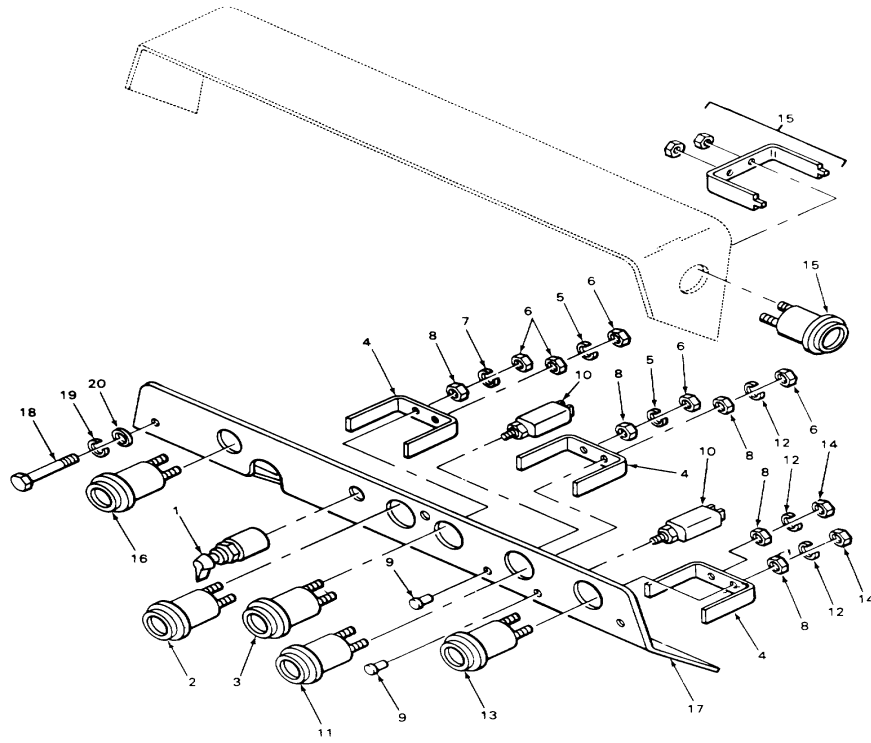

TA706649

FIGURE 34. INSTRUMENT PANEL AND GAGES.

SECTION II

TM 10-3930-633-24P

(1) ITEM NO	(2) SMR CODE	(3) CAGEC	(4) PART NUMBER	(5) DESCRIPTION AND USABLE ON CODES (UOC)	(6) QTY
				GROUP 0607 INSTRUMENT OR ENGINE CONTROL PANEL	
				FIG. 34 INSTRUMENT PANEL AND GAGES	
1	PAOZZ	12603	1722225	SWITCH, ENGINE START	1
2	XDOZZ	70040	TG8992260	GAGE, TEMPERATURE.....	1
3	PFOZZ	12603	1742793	GAGE, OIL PRESSURE	1
4	PAOZZ	70040	1503496	STRAP, MOUNTING, FUE6	3
5	PAOZZ	96906	MS35338-43	WASHER, LOCK	2
6	PAOZZ	96906	MS35649-282	NUT, PLAIN, HEXAGON	5
7	PAOZZ	96906	MS35338-42	WASHER, LOCK	1
8	PAOZZ	96906	MS35650-302	NUT, PLAIN, HEXAGON	5
9	XDOZZ	13445	8157	KNOB	2
10	PAOZZ	13445	50053	SWITCH, LIGHT	2
11	XDOZZ	12603	1742791	GAGE, FUEL PRESSURE.....	1
12	PAOZZ	96906	MS35338-41	WASHER, LOCK	3
13	PAOZZ	70040	6473957	AMMETER	1
14	PAOZZ	96906	MS35649-262	NUT, PLAIN, HEXAGON	2
15	PAOZZ	74400	15002-3	METER, TIME TOTALIZI	1
16	PAOZZ	70040	6488864	GAGE1PRESSURE, DIAL.....	1
17	XDOZZ	12603	2334333	PANEL, INSTR.....	1
18	PAOZZ	96906	MS90725-5	SCREW, CAP, HEXAGON H.....	3
19	PAOZZ	96906	MS35338-44	WASHER, LOCK	3
20	PFOZZ	74006	2142-007	WASHER, FLAT	3

END OF FIGURE

$\frac{1}{2}$

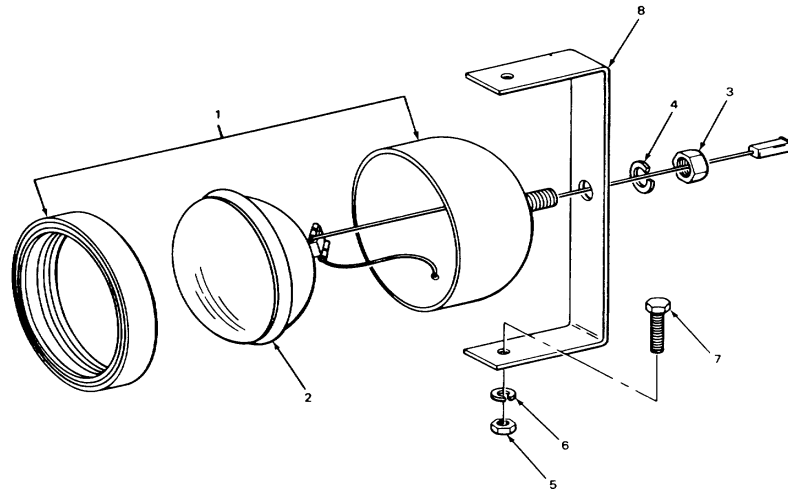

TA706650

FIGURE 35. HEADLIGHT ASSEMBLY.

SECTION II

TM 10-3930-633-24P

(1) ITEM NO	(2) SMR CODE	(3) CAGEC	(4) PART NUMBER	(5) DESCRIPTION AND USABLE ON CODES (UOC)	(6) QTY
GROUP 0609 LIGHTS					
FIG. 35 HEADLIGHT ASSEMBLY					
1	PAOOO	0AHU0	74775866-2	HEADLIGHT.....	2
2	PAOZZ	24446	4411	.LAMP, INCANDESCENT	1
3	PAOZZ	96906	MS51967-11	NUT, PLAIN, HEXAGON	2
4	PAOZZ	96906	MS35338-47	WASHER, LOCK	1
5	PAOZZ	96906	MS51967-2	NUT, PLAIN, HEXAGON	4
6	PAOZZ	96906	MS35338-44	WASHER, LOCK	2
7	PAOZZ	96906	MS90728-7	SCREW, CAP, HEXAGON H.....	4
8	XDOZZ	12603	1697429	BRACKET, MTG	2

END OF FIGURE

1
2 THRU 4

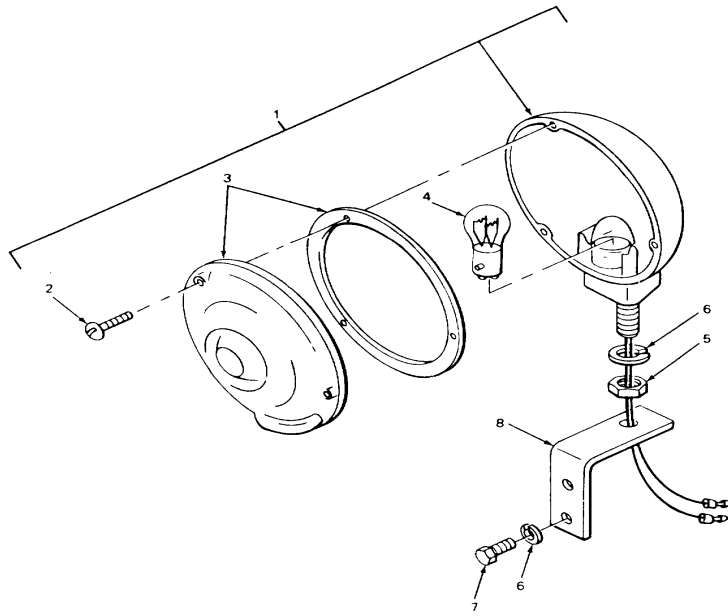

TA706651

FIGURE 36. STOPLIGHT AND TAILLIGHT.

SECTION II

TM 10-3930-633-24P

(1) ITEM NO	(2) SMR CODE	(3) CAGEC	(4) PART NUMBER	(5) DESCRIPTION AND USABLE ON CODES (UOC)	(6) QTY
GROUP 0609 LIGHTS					
FIG. 36 STOPLIGHT AND TAILLIGHT					
1	PFOOO	77977	3710	STOP LIGHT-TAILLIGH	1
2	PAOZZ	96906	MS35265-46	.SCREW, MACHINE	3
3	PAOZZ	77977	9016R	.LENS, LIGHT	1
4	PAOZZ	96906	MS35481-1	.LAMP, INCANDESCENT	1
5	PAOZZ	96906	MS51968-14	NUT, PLAIN, HEXAGON	1
6	PAOZZ	96906	MS35338-48	WASHER, LOCK	3
7	PAOZZ	96906	MS35307-303	SCREW, CAP, HEXAGON H.....	2
8	XBOZZ	12603	320191	BRACKET, TAIL LT	1

END OF FIGURE

1
2 THRU 4

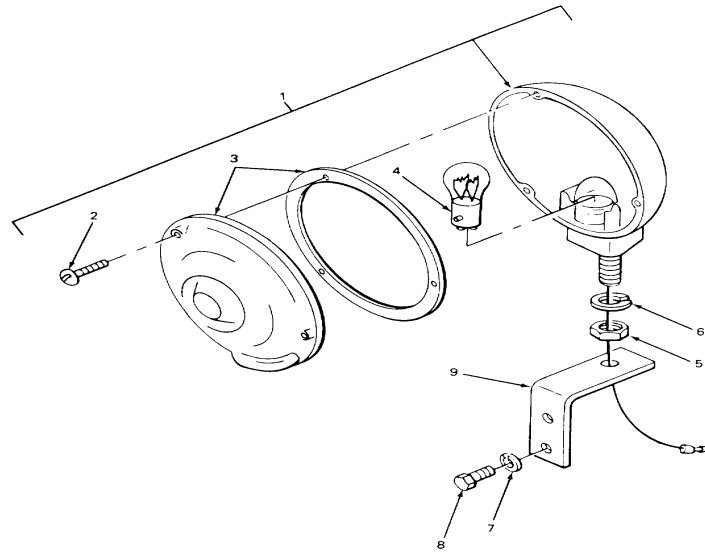

TA706652

FIGURE 37. BACKUP LIGHT ASSEMBLY.

SECTION II

TM 10-3930-633-24P

(1) ITEM NO	(2) SMR CODE	(3) CAGEC	(4) PART NUMBER	(5) DESCRIPTION AND USABLE ON CODES (UOC)	(6) QTY
GROUP 0609 LIGHTS					
FIG. 37 BACKUP LIGHT ASSEMBLY					
1	PAOOO	77977	E37W12V	LIGHT, PARKING	1
2	PAOZZ	96906	MS35206-231	.SCREW, MACHINE	3
3	PAOZZ	77977	9016W	.LENS, LIGHT	1
4	PAOZZ	96906	MS35478-1073	.LAMP, INCANDESCENT	1
5	PAOZZ	96906	MS51968-14	NUT, PLAIN, HEXAGON	1
6	PAOZZ	96906	MS35338-48	WASHER, LOCK	1
7	PAOZZ	96906	MS35338-44	WASHER, LOCK	2
3	PA3ZZ	96906	MS90725-3	SCREW, CAP, HEXAGON H.....	2
9	XDOZZ	12603	320191	BRACKET, TAIL LT	1

END OF FIGURE

37-1

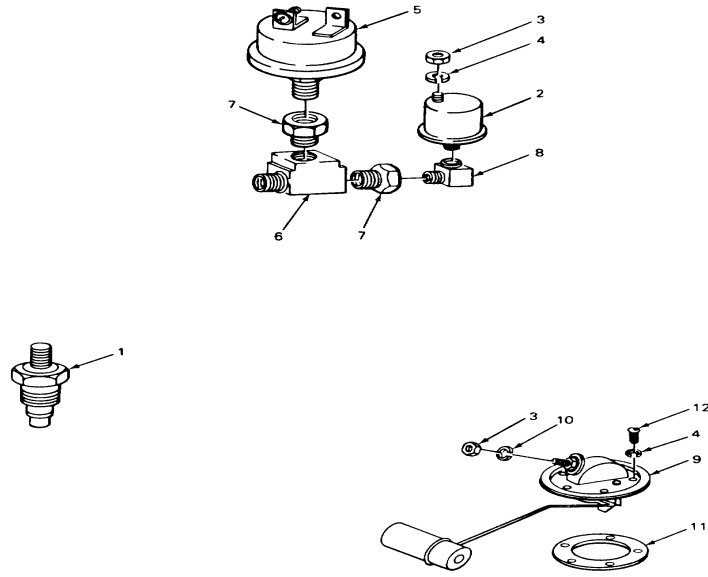

TA706653

FIGURE 38. TEMPERATURE SENDER, FUEL SENDER AND HOURMETER.

SECTION II

TM 10-3930-633-24P

(1) ITEM NO	(2) SMR CODE	(3) CAGEC	(4) PART NUMBER	(5) DESCRIPTION AND USABLE ON CODES (UOC)	(6) QTY
				GROUP 0610 SENDING UNITS AND WARNING SWITCHES	
				FIG. 38 TEMPERATURE SENDER, FUEL SENDER, AND HOURMETER	
1	PFOZZ	12603	337036	TRANSMITTER, TEMPERA	1
2	XBOZZ	12603	742731	SWITCH	1
3	PAOZZ	96906	MS35650-302	NUT, PLAIN, HEXAGON	2
4	PAOZZ	96906	MS35338-43	WASHER, LOCK	2
5	PAOZZ	74400	Mi-1372-1	TRANSMITTER, PRESSUR	1
6	XDOZZ	12603	30F1	TEE, CONTROL	1
7	PAOZZ	96906	MS39232-1	REDUCER, PIPE	2
8	PFOZZ	81343	2-2 130239C	ELBOW, PIPE	1
9	XDOZZ	70040	6428208	TRANSMITTER, LIQUID	1
10	PAOZZ	96906	MS35333-39	WASHER, LOCK	1
11	PAOZZ	12603	620977	GASKET	1
12	PAOZZ	96906	M551958-63	SCREW, MACHINE	5

END OF FIGURE

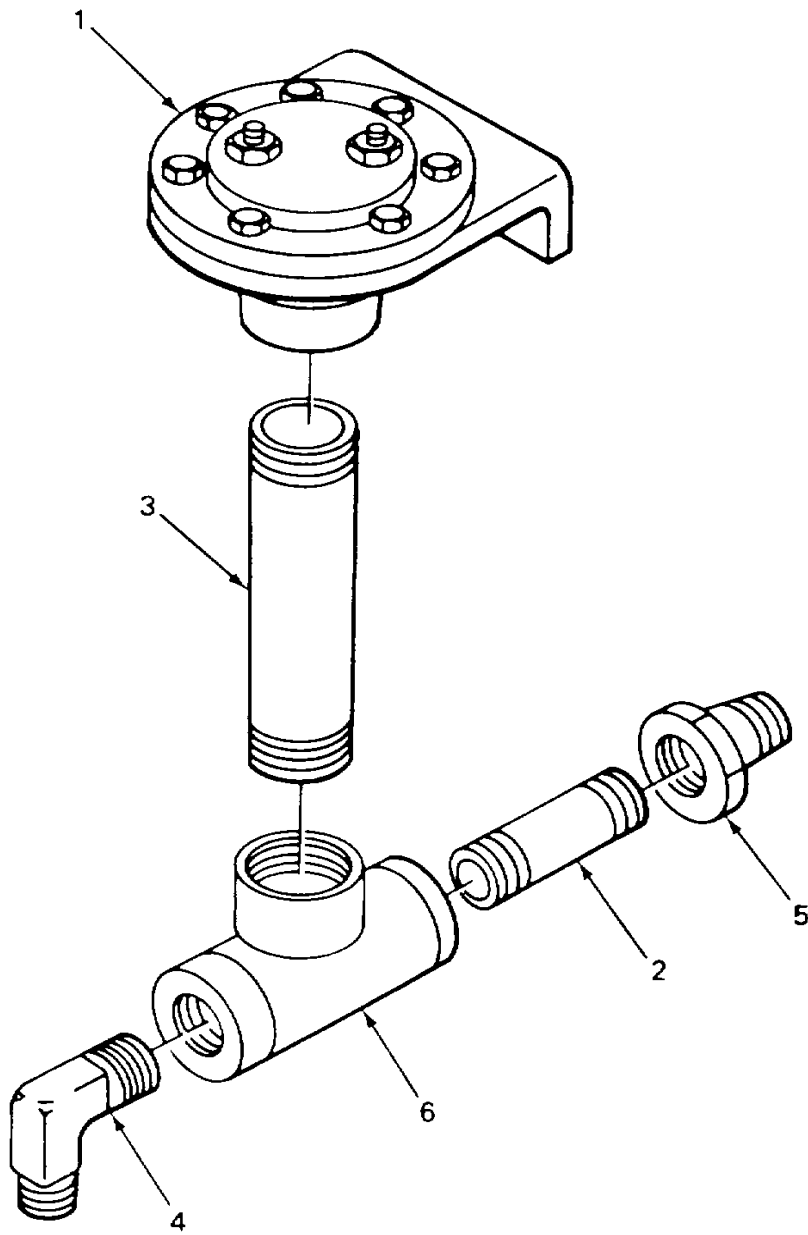

TA706654

FIGURE 39. SOLENOID VACUUM SWITCH.

SECTION II

TM 10-3930-633-24P

(1) ITEM NO	(2) SMR CODE	(3) CAGEC	(4) PART NUMBER	(5) DESCRIPTION AND USABLE ON CODES (UOC)	(6) QTY
GROUP 0610 SENDING UNITS AND WARNING SWITCHES					
FIG. 39 SOLENOID VACUUM SWITCH					
1	PAOZZ	40342	C-14291	SWITCH, PRESSURE	1
2	PAOZZ	12603	5K210	NIPPLE, TUBE	1
3	XDOZZ	12603	5K220	NIPPLE, PIPE	1
4	PFOZZ	81343	4-2 040202BA	ELBOW, PIPE TO TUBE	1
5	PAOZZ	96906	MS39232-1	REDUCER, PIPE	1
6	PFOZZ	30780	022T-4-4	TEE, PIPE	1

END OF FIGURE

7
8

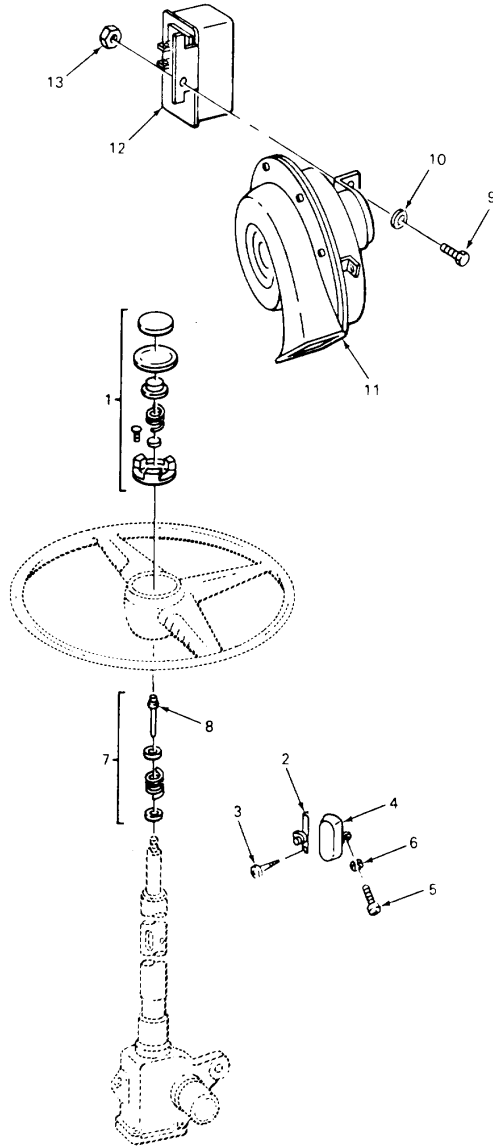

TA706655

FIGURE 40. HORN ASSEMBLY.

SECTION II

TM 10-3930-633-24P

(1) ITEM NO	(2) SMR CODE	(3) CAGEC	(4) PART NUMBER	(5) DESCRIPTION AND USABLE ON CODES (UOC)	(6) QTY
				GROUP 0611 HORN, SIREN	
				FIG. 40 HORN ASSEMBLY	
1	PAOZZ	12603	1810590	PARTS KIT, HORN BUTT	1
2	PAOZZ	52788	263549	CONTACT, ELECTRICAL	1
3	PAOZZ	96906	MS24621-66	SCREW, TAPPING	2
4	PAOZZ	52783	268298	COVER, ACCESS.....	1
5	XDOZZ	12603	3G1003	SCREW	2
6	PAOZZ	96906	MS35338-43	WASHER, LOCK	2
7	PAOZZ	52788	265316	PARTS KIT, HORN BUTT	1
4	PAOZZ	52783	5660091	.CONTACT ASSEMBLY	1
9	PAOZZ	96906	MS90728-8	SCREW, CAP, HEXAGON H.....	1
10	PFOZZ	96906	MS27163-11	WASHER, FLAT	2
11	PAOZZ	12603	733624	HORN, ELECTRICAL	1
12	PAOZZ	16764	1115815	HORN RELAY	1
13	PAOZZ	96906	MS51967-2	NUT, PLAIN, HEXAGON	1

END OF FIGURE

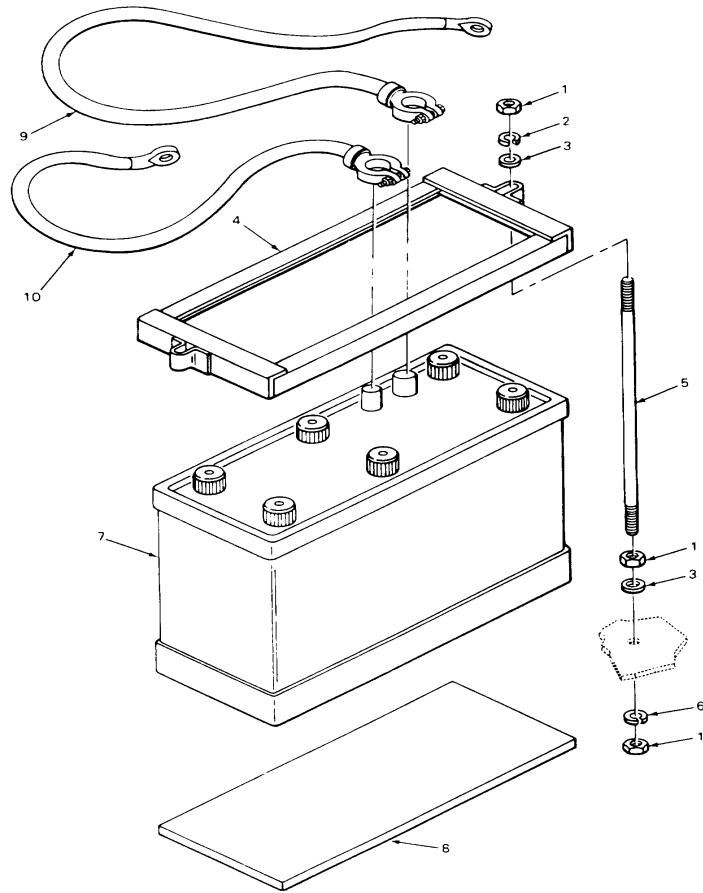

TA706656

FIGURE 41. BATTERY.

(1) ITEM NO	(2) SMR CODE	(3) CAGEC	(4) PART NUMBER	(5) DESCRIPTION AND USABLE ON CODES (UOC)	(6) QTY
				GROUP 0612 BATTERIES, STORAGE	
				FIG. 41 BATTERY	
1	PAOZZ	96906	MS51967-8	NUT, PLAIN, HEXAGON	6
2	PAOZZ	96906	MS45904-76	WASHER, LOCK	2
3	PAOZZ	96906	MS27183-14	WASHER, PLAIN	4
4	PAOZZ	12603	665138	RETAINER, BATTERY	1
5	PAOZZ	12603	658953	STUD, PLAIN	2
6	PAOZZ	96906	MS45904-80	WASHER, LOCK	2
7	PAOZA	81348	13M2ADRYCHARGED	BATTERY, STORAGE	1
8	PAOZZ	12603	667432	PAD, BATTERY	1
9	PAOZZ	12603	667509	CABLE, START SOL	1
10	PAOZZ	16428	711934	LEAD, STORAGE BATTER	1

END OF FIGURE

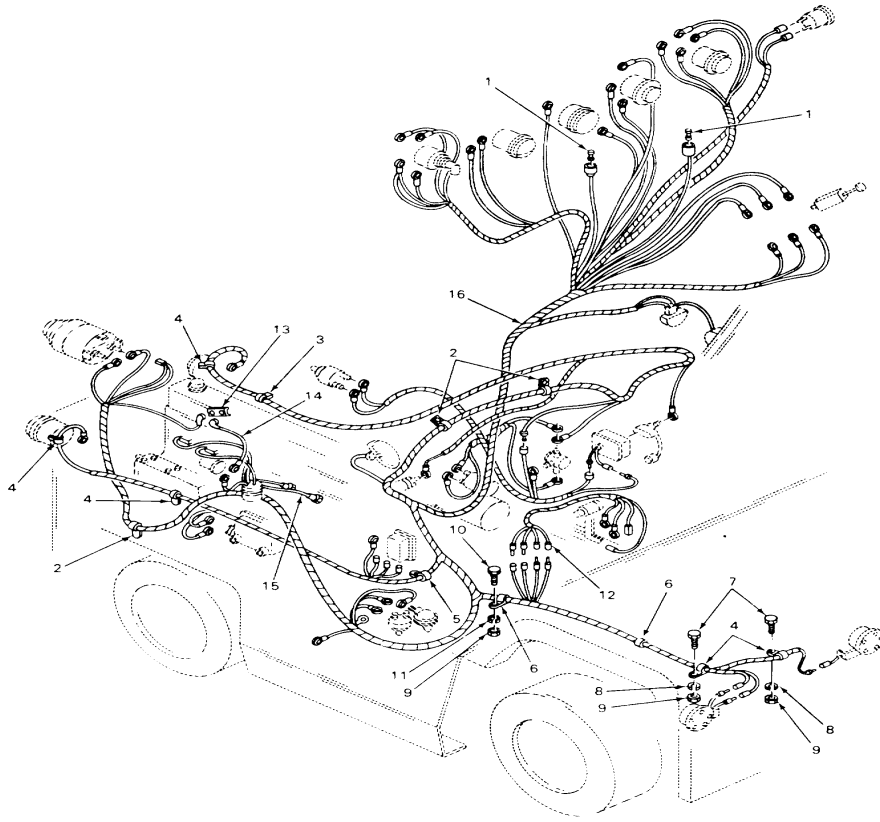

TA706657

FIGURE 42. ELECTRICAL WIRING

(1) ITEM NO	(2) SMR CODE	(3) CAGEC	(4) PART NUMBER	(5) DESCRIPTION AND USABLE ON CODES (UOC)	(6) QTY
				GROUP 0613 HULL OR CHASSIS WIRING HARNESS	
				FIG. 42 ELECTRICAL WIRING	
1	PAOZZ	71400	SFE14	FUSE, CARTRIDGE	2
2	XDOZZ	12603	30H22	CLAMP, LOOP	3
3	XDOZZ	12603	30H21	CLIP, RETAINING.....	1
4	PAOZZ	12603	30H14	CLIP, HARNESS WIRE	5
5	PAOZZ	96906	MS21333-4	CLAMP, LOOP	1
6	PAOZZ	12603	30H23	CLAMP, LOOP	2
7	PAOZZ	96906	MS35307-358	SCREW, CAP, HEXAGON	2
3	PAOZZ	96906	MS35338-44	WASHER, LOCK	2
9	PAOZZ	96906	MS51968-2	NUT , PLAIN, HEXAGON	3
10	PAOZZ	96906	MS35307-359	SCREW, CAP, HEXAGON H.....	1
11	PAOZZ	96906	MS35338-46	WASHER, LOCK	1
12	PFOZZ	81349	M6352-2	SPLICE SET, QUICK DI	4
13	PAOZZ	23040	B8A12250A	RESISTOR, FI, ED, WIRE.	1
14	PAOZZ	23040	B6P144950	LEAD, ELECTRICAL.....	1
15	PAOZZ	23040	WR3811	WIRE SET, SPARK PLUG.....	1
16	XDOZZ	12603	2334362	HARNESS, WIRING	1

END OF FIGURE

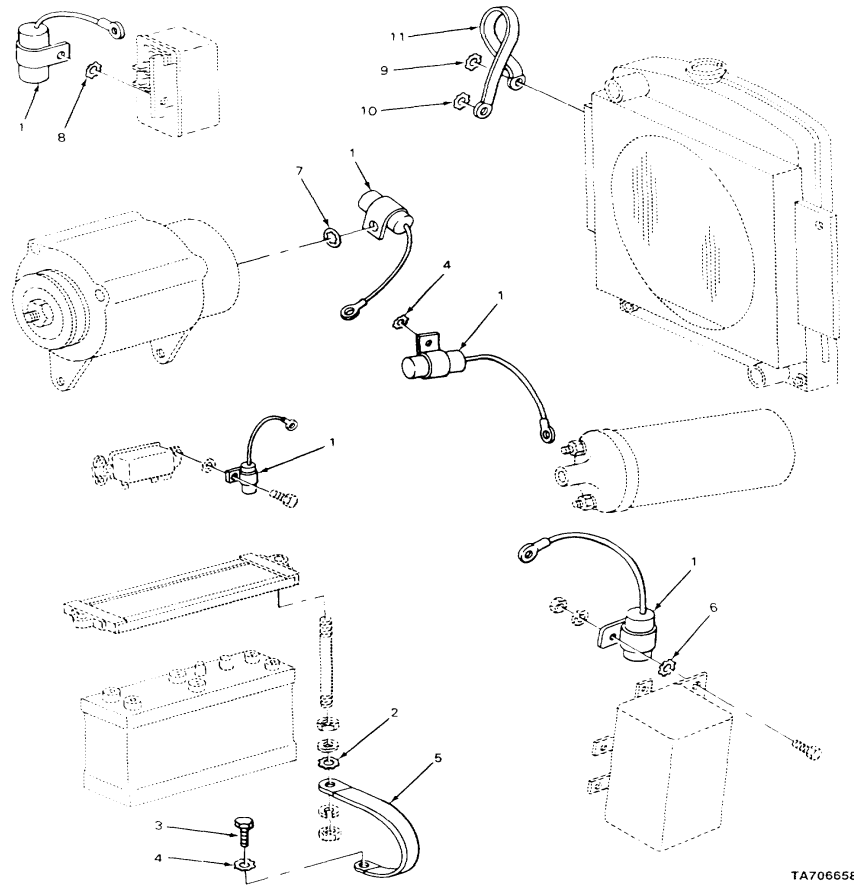

TA706658

FIGURE 43. RADIO SUPPRESSION CAPACITORS.

SECTION II

TM 10-3930-633-24P

(1) ITEM NO	(2) SMR CODE	(3) CAGEC	(4) PART NUMBER	(5) DESCRIPTION AND USABLE ON CODES (UOC)	(6) QTY
				GROUP 0615 RADIO INTERFERENCE SUPPRESSION	
				FIG. 43 RADIO SUPPRESSION CAPACITORS	
1	PAOZZ	12603	659426	CAPACITOR	5
2	PAOZZ	96906	MS35339-46	WASHER, LOCK	1
3	PAOZZ	96906	MS18154-58	SCREW, CAP, HEXAGON H.....	1
4	PAOZZ	96906	MS45904-80	WASHER, LOCK	2
5	PAOZZ	40152	1525933	STRAP, GROUND, BATTER	1
6	PAOZZ	96906	MS35338-43	WASHER, LOCK	1
7	PAOZZ	96906	MS35333-39	WASHER, LOCK	1
8	PAOZZ	96906	MS35338-44	WASHER, LOCK	1
9	XDOZZ	12603	10E05	WASHER, LOCK	1
10	PAOZZ	96906	MS45904-76	WASHER, LOCK	1
11	XDOZZ	12603	748764	STRAP, BOND.....	1

END OF FIGURE

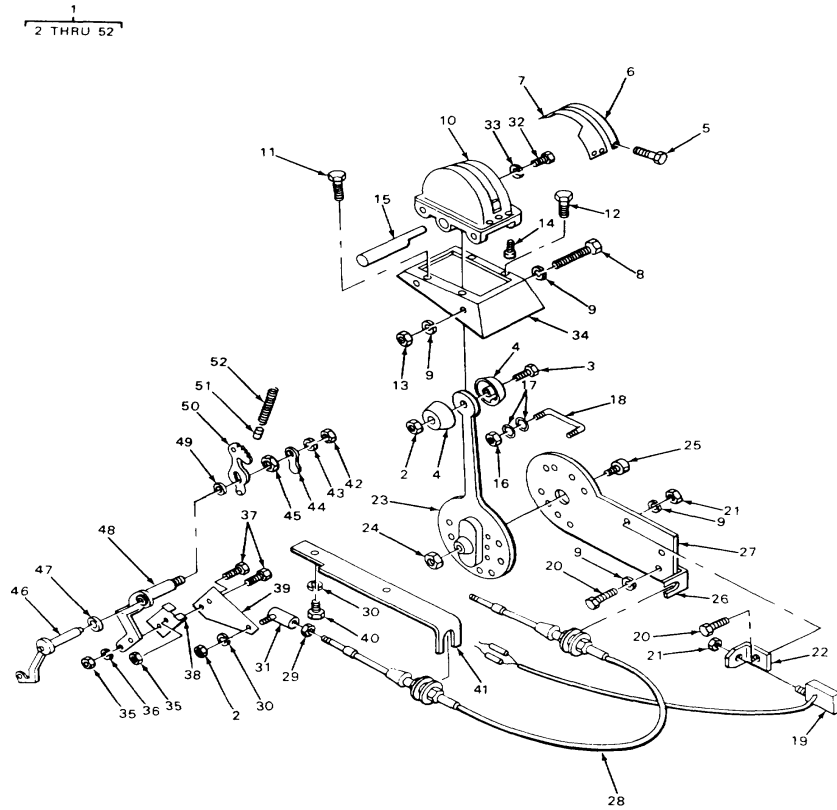

TA706659

FIGURE 44. SHIFT CONTROLS.

(1) ITEM NO	(2) SMR CODE	(3) CAGEC	(4) PART NUMBER	(5) DESCRIPTION AND USABLE ON CODES (UOC)	(6) QTY
GROUP 07 TRANSMISSION					
GROUP 0705 TRANSMISSION SHIFTING COMPONENTS					
FIG. 44 SHIFT CONTROLS					
1	XBFFF	12603	1758868	CONT UNIT, SHIFT	1
2	PAOZZ	96906	MS51967-5	.NUT, PLAIN, HEXAGON	2
3	PAOZZ	96906	MS90728-38	.BOLT, MACHINE	1
4	PAOZZ	41625	B43671	.KNOB	1
5	XDOZZ	12603	45G1006	.SCREW, CAP, HEXAGON H.....	4
6	XDOZZ	41625	847829	.INDICATOR, RANGE.....	1
7	XBOZZ	41625	B47733	.GUIDE, SHIFT LVR	1
8	PAFZZ	96906	MS16997-58	.SCREW, CAP, SOCKET HE	4
9	PAFZZ	96906	MS35338-44	.WASHER, LOCK	9
10	PFFZZ	41625	E43696	.HOUSING	1
11	PAFZZ	96906	MS16997-66	.SCREW, CAP, SOCKET HE	2
12	PAFZZ	96906	MS16997-64	.SCREW, CAP, SOCKET HE	2
13	PAFZZ	96906	MS51967-2	.NUT, PLAIN, HEXAGON	4
14	PAFZZ	96906	MS16997-44	.SCREW, CAP, SOCKET HE	1
15	PFFZZ	41625	A43698	.SHAFT, STRAIGHT	1
16	XDFZZ	72962	29NM-02	.NUT, HEX SELF LOCKING	2
17	PAFZZ	96906	MS28775-008	.PACKING, PREFORMED	2
18	XDOZZ	41625	844735	.BOLT, U	1
19	XDFZZ	41625	347839	.SWITCH, NEUTRAL TRAN	1
20	PAFZZ	96906	MS90726-3	.SCREW, CAP, HEXAGON H.....	2
21	XDFZZ	41625	A43716	.NUT, PLAIN, HEXAGON	2
22	XBFFF	1400T	258-020	.BRACKET, SWITCH	1
23	PFFZZ	41625	A300140	.CONTROL LEVER ASSEM	1
24	PAFZZ	96906	MS21042-5	.NUT, SELF-LOCKING, EX	1
25	PFFZZ	41625	843197	.PIVOT, CONTROL RO	1
26	XBFFF	41625	B43685	.BRACKET, ANCHOR.....	1
27	PFFZZ	41625	D43683	.PLATE, ADAPTER.....	1
28	XDOZZ	41625	3SNL183A	.CABLE, TRANSMISSION.....	1
29	PAFZZ	96906	MS35691-13	.NUT, PLAIN, HEXAGON	1
30	PAFZZ	96906	MS35333-45	.WASH-R, LOCK.....	3
31	PAFZZ	01428	SP1003CP	.BALL JOINT	1
32	PAFZZ	96906	MS90727-58	.SCREW, CAP, HEXAGON H.....	2
33	PAFZZ	96906	MS35333-42	.WASHER, LOCK PLAIN	2
34	XBFFF	41625	DA6925	.BRACKET, MTG	1
35	PAFZZ	96906	MS51967-6	.NUT, PLAIN, HEXAGON	2
36	PAFZZ	96906	MS35338-46	.WASHER, LOCK	1
37	PAFZZ	96906	MS90725-34	.BOLT, MACHINE	2
38	XBFFF	12603	2313522	.ADAPTOR, LEVER	1
39	XBFFF	12603	1758B66	.LINK, PIVOT	1
40	PAFZZ	96906	MS90725-36	.SCREW, CAP, HEXAGON H.....	2
41	XBFFF	12603	1758864	.BRACKET, ANCHOR.....	1
42	PAFZZ	96906	MS51963-5	.NUT, PLAIN, HEXAGON	1
43	XDFZZ	23040	34867S7	.WASHER, FINISHING	1
44	XBFFF	23040	B5A77283A	.LEVER, SHIFTING.....	1
45	XDFZZ	12603	43D-09	.NUT, SELF-LOCKING, HE	1

SECTION II

TM 10-3930-633-24P

(1) ITEM NO	(2) SMR CODE	(3) CAGEC	(4) PART NUMBER	(5) DESCRIPTION AND USABLE ON CODES (UOC)	(6) QTY
46	XBFZZ	23040	C5AZ7A394B	.LEVER, SHIFT	1
47	PAFZZ	96906	MS23775-110	.PACKING1PREFORMED	1
48	XBFZZ	23040	C8TZ7A256C	.LEVER, CONTROL.....	1
49	PAFZZ	23040	C7AZ7B498A	.SEAL, OIL	1
50	XBFZZ	23040	C3AZ7A115A	.LEVER, SELECTOR.....	1
51	XDFZZ	23040	B8A77607A	.BALL, DETENT	1
52	XDFZZ	23040	BBAZ7A261A	.SPRING	1

END OF FIGURE

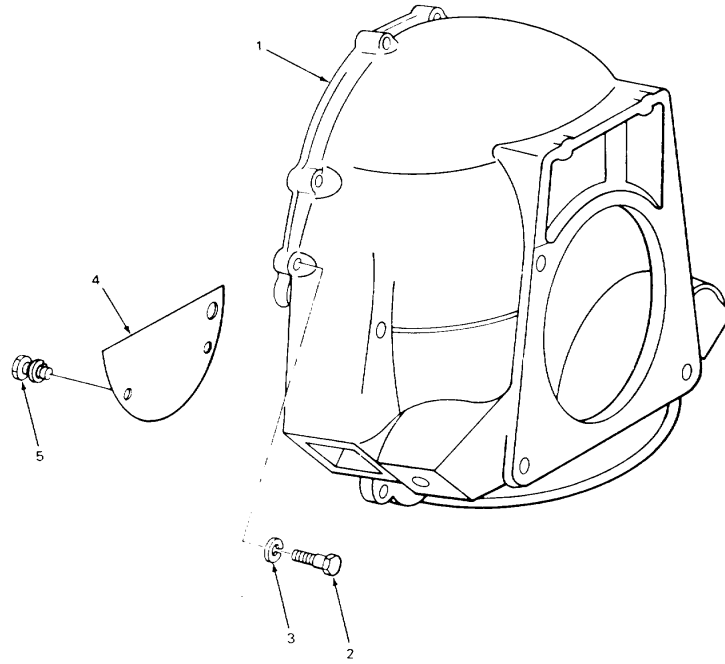

TA706660

FIGURE 45. TORQUE CONVERTER HOUSING.

SECTION II

TM 10-3930-633-24P

(1) ITEM NO	(2) SMR CODE	(3) CAGEC	(4) PART NUMBER	(5) DESCRIPTION AND USABLE ON CODES (UOC)	(6) QTY
				GROUP 0708 TORQUE CONVERTER OR FLUID COUPLING	
				FIG. 45 TORQUE CONVERTER HOUSING	
1	XBFZZ	23040	C5TZ7975A	HOUSING, CONV	1
2	PAFZZ	80204	81821BHO44C138N	SCREW, CAP, HEXAGON H.....	4
3	PAFZZ	96906	MS35338-47	WASHER, LOCK	4
4	XOFZZ	23040	C5AZ7986A	COVER, LOWER	1
5	PAFZZ	23040	57633S2	BOLT, ASSEMBLED WASH.....	3

END OF FIGURE

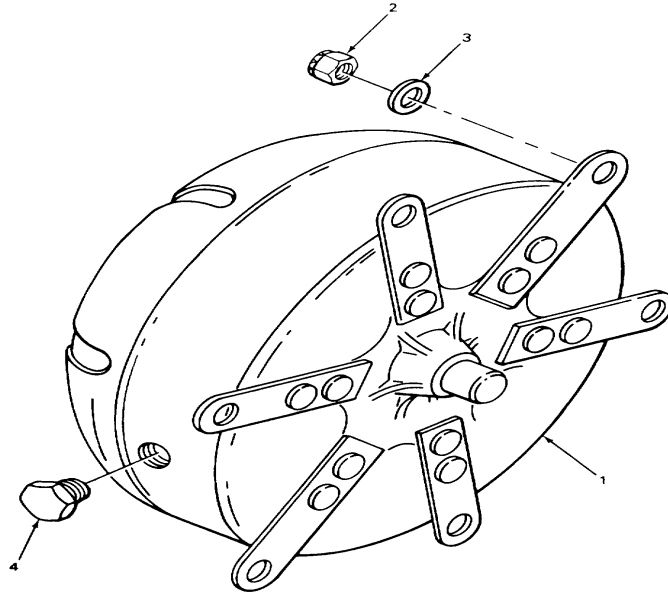

TA706661

FIGURE 46. TORQUE CONVERTER.

SECTION II

TM 10-3930-633-24P

(1) ITEM NO	(2) SMR CODE	(3) CAGEC	(4) PART NUMBER	(5) DESCRIPTION AND USABLE ON CODES (UOC)	(6) QTY
				GROUP 0708 TORQUE CONVERTER OR FLUID COUPLING	
				FIG. 46 TORQUE CONVERTER	
1	PBFZZ	90927	EOAZ7902C	CONVERTER ASSEMBLY	1
2	XDFZZ	23040	378941S8	NUT, SELF-LOCKING, AS.....	6
3	XDFZZ	23040	356214S	WASHER, FLAT	6
4	XDFZZ	23040	87650S	PLUG, MACHINE THREAD	1

END OF FIGURE

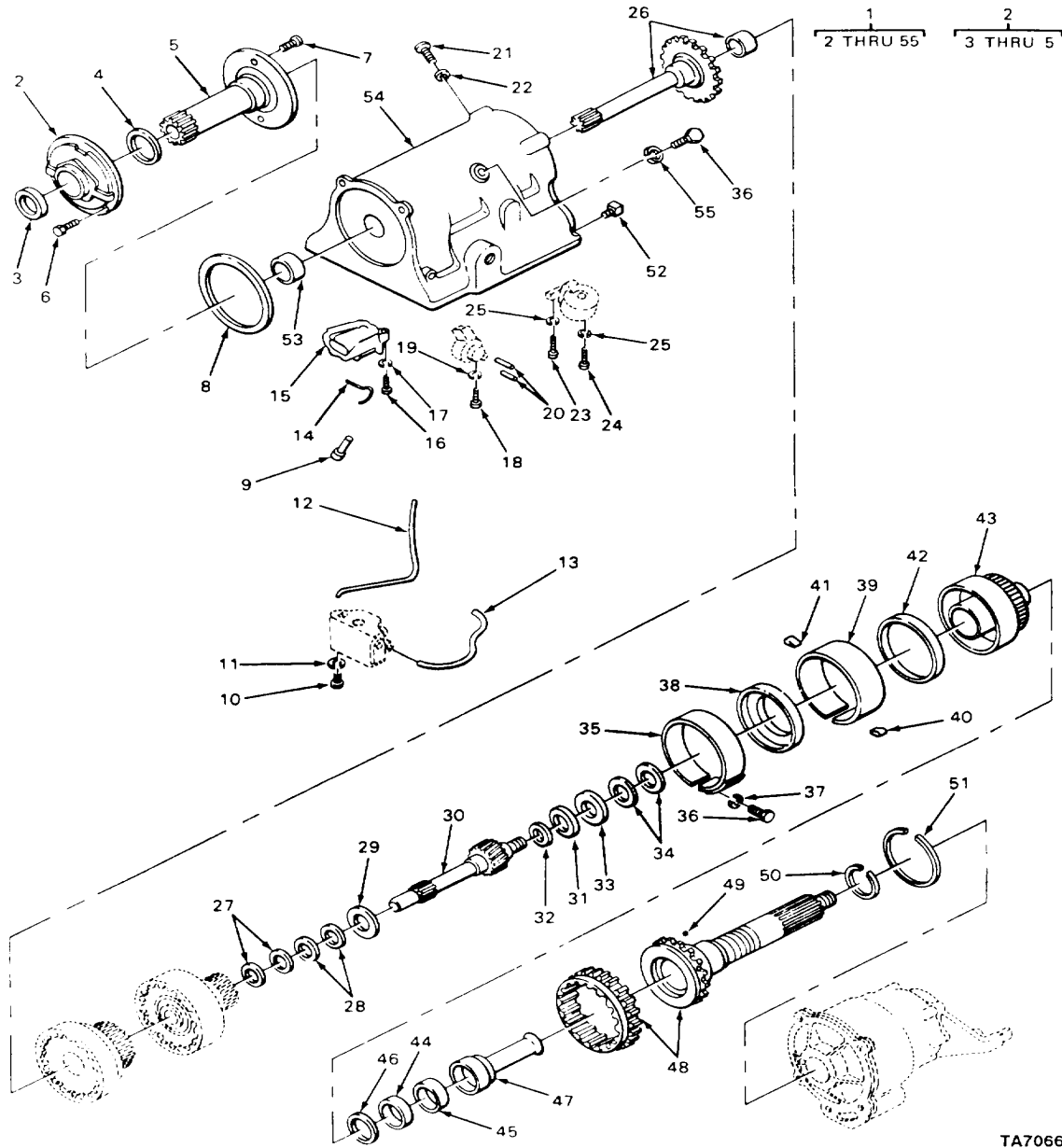

TA706662

FIGURE 47. TRANSMISSION ASSEMBLY.

(1) ITEM NO	(2) SMR CODE	(3) CAGEC	(4) PART NUMBER	(5) DESCRIPTION AND USABLE ON CODES (UOC)	(6) QTY
GROUP 0710 TRANSMISSION ASSEMBLY AND ASSOCIATED PARTS					
FIG. 47 TRANSMISSION ASSEMBLY					
1	XDFHH	23040	D7FPOOO-PA	TRANSMISSION ASSY	1
2	PAFZZ	12603	990338	.PUMP ASSEMBLY, TRANS	1
3	PAFZZ	23040	2CAZ7A248A	..SEAL, PLAIN ENCASED	1
4	PAFZZ	23040	C8AZ7B261A	..BUSHING, SPROCKET	1
5	XDFZZ	23040	CITB15AB038	..SUPPORT, STATOR	1
6	PFFZZ	96906	MS90728-40	.BOLT, MACHINE	4
7	XDFZZ	23040	54086S	.SCREW	1
8	PAFZZ	23040	31AZ7A136A	.GASKET	1
9	XDFZZ	23040	C8AZ7A204A	.TUBE, PUMP OUT	1
10	PAFZZ	96906	MS90725-33	.BOLT, MACHINE	2
11	XDFZZ	12603	23E5	.WASHER, LOCK	2
12	XDFZZ	23040	C8AZ7A208A	.TUBE, XMSN LUSB	1
13	XDFZZ	23040	CBAZ70469A	.TUBE, CONT PRESS	1
14	XDFZZ	23040	B5AZ7A206A	.TUBE, COMP PRESS	1
15	XDFZZ	23040	D2AZ7A100H	.CONTROL ASSEMBLY, TR	1
16	XDFZZ	23040	357913S	.BOLT	3
17	PAFZZ	96906	MS35333-44	.WASHER, LOCK	3
18	PAFZZ	96906	MS90728-61	.SCREW, CAP, HEXAGON H	2
19	PAFZZ	96906	MS35338-46	.WASHER, LOCK	2
20	XDFZZ	23040	B5S77469A	.TUBE, ACTUATOR	2
21	XDFZZ	23040	C9ZZ7A178A	.SCREW	1
22	PAFZZ	96906	MS35691-37	.NUT, PLAIN , HEXAGON	1
23	XDFZZ	23040	354150S8	.BOLT	1
24	PAFZZ	23040	B7A77420A	.BOLT	1
25	PAFZZ	12603	23E7	.WASHER, LOCK	2
26	XDHZZ	23040	COAZ7015C	.SHAFT ASSY, INP	1
27	PAHZZ	23040	IP77542A	.PACKING, PREFORMED	2
28	PAHZZ	23040	COAZ7C169A	.SEAL	2
29	PAHZZ	23040	DOAZ7D484A	.BEARING, WASHER, THRU	1
30	XDHZZ	23040	D3AZ7A399A	.SHAFT/GEAR, DR	1
31	PAHZZ	60380	FH46864	.BEARING , ROLLER, THRU	1
32	PAHZZ	23040	8BA77549A	.RACE, THRUST	1
33	PAHZZ	60380	NTA2031	.RETAINER AND ROLLER	1
34	PAHZZ	23040	1P77543B	.RETAINER, PACKING PART OF KIT P/N	2
				C9AZ7153A	
35	PAHZZ	23040	06AZ-7A162-A	.SERVO BAND ASSY, TRA	1
36	XDHZZ	23040	B1AZ7A291A	.SCREW	2
37	PAHZZ	96906	MS35335-35	.WASHER, LOCK	1
38	PFHZZ	23040	C3AZ7A130B	.SUPPORT ASSEMBLY, PL	1
39	PAHZZ	23040	CITB15A626B	.BRAKE BAND ASSEMBLY	1
40	XDHZZ	23040	C1AZ7A172A	.STRUT, ACTUATOR	1
41	XDHZZ	23040	B6AZ7A175A	.STRUT, ANCHOR	1
42	PAHZZ	23040	C3AZ-7A089-A	.RETAINER AND BEARIN	1
43	PAHZZ	23040	D1AZ-7A398-B	.GEAR ASSEMBLY, PLANE	1
44	PAHZZ	23040	B5AZ7B256A	.BUSHING, SLEEVE	1
45	PAHZZ	23040	B1AZ7B257B	.BUSHING, DRUM	1
46	PAHZZ	23040	C5AZ7A385E	.BEARING, WASHER, THRU	1

SECTION II

TM 10-3930-633-24P

(1) ITEM NO	(2) SMR CODE	(3) CAGEC	(4) PART NUMBER	(5) DESCRIPTION AND USABLE ON CODES (UOC)	(6) QTY
46	XDHZZ	23040	C5AZ7A385F2	.BEARING, WASHER, THRU	1
46	XDHZZ	23040	C5AZ7A385G2	.BEARING, WASHER, THRU	1
46	PAHZZ	23040	C5AZ7A385H	.BEARING, WASHER, THRU	1
47	XDHZZ	23040	BIA77063A	.SLEEVE, OIL	1
48	XDHZZ	23040	01AZ7060A	.SHAFT/GEAR, OUT	1
49	PAHZZ	96906	MS19059-2414	.BALL, BEARING	1
50	XDHZZ	23040	C6AZ7D019A	.RING, SLEEVE	4
51	XDHZZ	12603	1810213	.RING, RETAINING.....	1
52	PAFZZ	23040	C3AZ7D174A	.VALVE, CHECK.....	1
53	PAHZZ	23040	35A7025A	.BUSHING, SLEEVE.....	1
54	XBHZZ	23040	D20Z7035J	.CASE, TRANSMISSN.....	1
55	PFFZZ	96906	MS35333-42	.WASHER, LOCK	2

END OF FIGURE

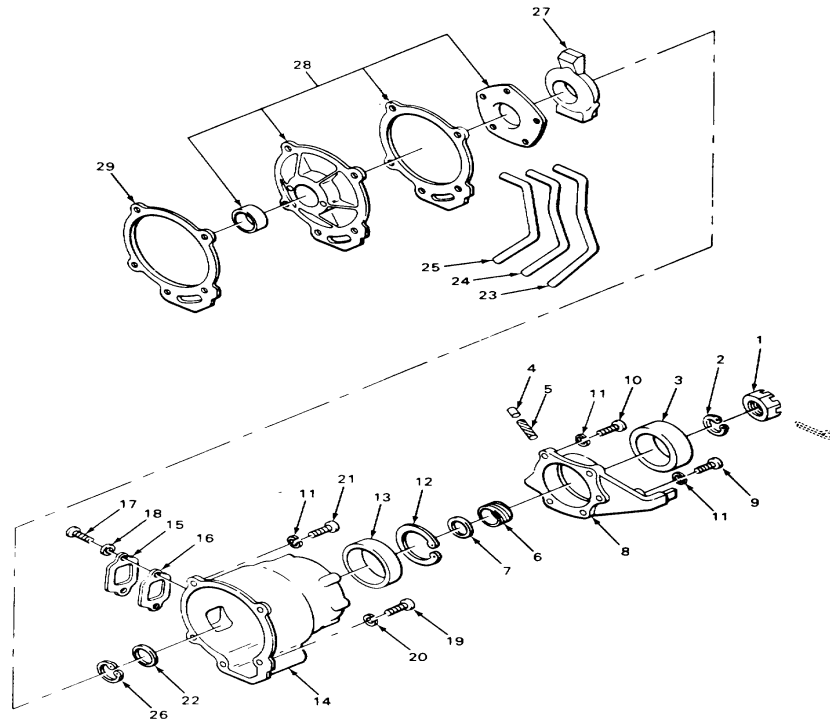

TA706663

FIGURE 48. REAR TRANSMISSION HOUSING.

SECTION II

TM 10-3930-633-24P

(1) ITEM NO	(2) SMR CODE	(3) CAGEC	(4) PART NUMBER	(5) DESCRIPTION AND USABLE ON CODES (UOC)	(6) QTY
GROUP 0710 TRANSMISSION ASSEMBLY AND ASSOCIATED PARTS					
FIG. 48 REAR TRANSMISSION HOUSING					
1	PFFZZ	23040	371887S	.NUT, PLAIN, SLOTTED, H	1
2	XDFZZ	23040	372292S	.RING, RETAINING.....	1
3	PAFZZ	90927	88AZ7A011A	.SEAL, OIL	1
4	XDFZZ	12603	980844	.PLUG, MACHINE THREAD.....	1
5	XDFZZ	23040	01T17271C	.GEARSHAFT, HELICAL	1
6	PAFZZ	23040	01T17285A	.GEAR, WORM	1
7	XDFZZ	23040	8J17288	.SPACER, GEAR	1
8	XDFZZ	23040	TBAA7085A	.RETAINER, BRG	1
9	XDFZZ	23040	22582S	.BOLT	1
10	PAFZZ	96906	MS90728-61	.SCREW, CAP, HEXAGON H.....	4
11	PAFZZ	96906	MS35335-35	.WASHER, LOCK	9
12	PFHZZ	31013	D5TZ7070A	.RING, RETAINING.....	1
13	PAHZZ	23040	B3TZ7A034A	.BEARING, SLEEVE	1
14	XDHZZ	23040	D2AZ7A039A	.HOUSING, REAR	1
15	XDFZZ	23040	1P771388	.COVER, INSP COV	1
16	PAFZZ	23040	CIVP7B391B	.GASKET PART OF KIT P/N C9AZ7153A.....	1
17	XOFZZ	23040	31064S7	.SCREW, MACHINE	2
18	XDFZZ	23040	357914S	.WASHER, FLAT	2
19	PAHZZ	96906	MS90728-73	.SCREW, CAP, HEXAGON H.....	1
20	XDHZZ	12603	24E-06	.WASHER, LOCK	1
21	PAHZZ	96906	MS90728-62	.SCREW, CAP, HEXAGON H.....	4
22	PAHZZ	23040	PMA77094A	.BEARING, WASHER, THRU	1
23	XDFZZ	23040	C8AZ74174A	.TUBE, REAR COLL	1
24	XDFZZ	23040	C8AZ7A170A	.TUBE, INTMD COLL.....	1
25	XDFZZ	30612	4844236-2	.TUBE, FR COLL	1
26	XDHZZ	23040	C8AZ7E253A	.RING, RETAINING.....	1
27	XDHZZ	23040	D2TZ7C053B	.GOVERNOR ASSEMBLY, T.....	1
28	PAHZZ	23040	C8TZ-7A149-A	.PUMP, ROTARY	1
29	PAHZZ	23040	C8AZ7A222A	.GASKET PART OF KIT P/N C9AZ7153A.....	1

END OF FIGURE

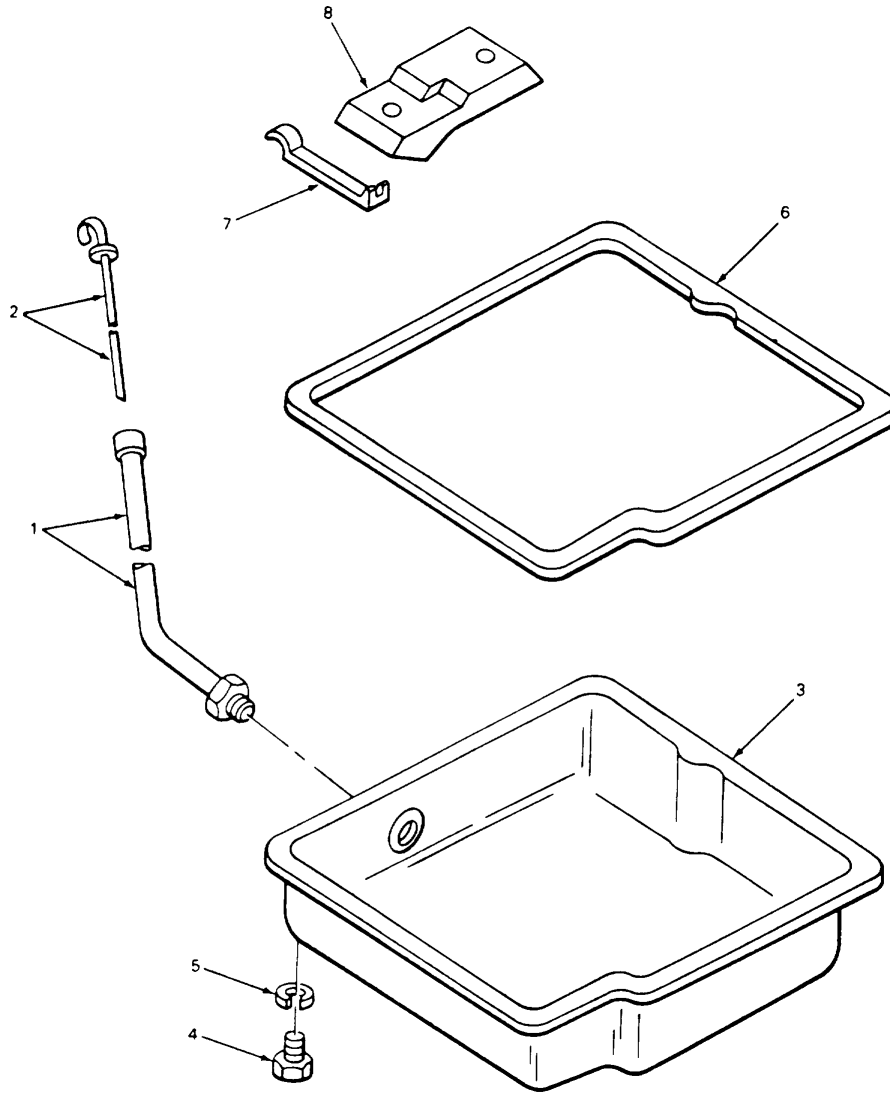

TA706664

FIGURE 49. TRANSMISSION OIL PAN.

(1) ITEM NO	(2) SMR CODE	(3) CAGEC	(4) PART NUMBER	(5) DESCRIPTION AND USABLE ON CODES (UOC)	(6) QTY
GROUP 0710 TRANSMISSION ASSEMBLY AND ASSOCIATED PARTS					
FIG. 49 TRANSMISSION OIL PAN					
1	PFOZZ	23040	D3TZ7A228B	.TUBE ASSEMBLY, METAL	1
2	XDOZZ	23040	C9AZ7A020C	.DIPSTICK, OLVL	1
3	XDOZZ	23040	378782S	.PAN ASSY, BOTTOM.....	1
4	PAOZZ	96906	MS90725-31	.BOLT, MACHINE	14
5	PAOZZ	96906	MS35338-45	.WASHER, LOCK	14
6	PAOZZ	23040	B5AZ7A191B	.GASKET PART OF KIT P/N D8AZ7AO98B	1
7	KFOZZ	23040	C8AZ7AO97A	PART OF KIT P/N C9AZ7153A	1
7	KFOZZ	23040	C8AZ7AO97B	.CLIP, SUMP STR PART OF KIT P/N	1
9	PAOZZ	23040	DOAZ-7A098-A	DBAZ7AO98B	1
				.STRAINER, SUMP PART OF KIT P/N	1
				D8AZ 7AO98B	

END OF FIGURE

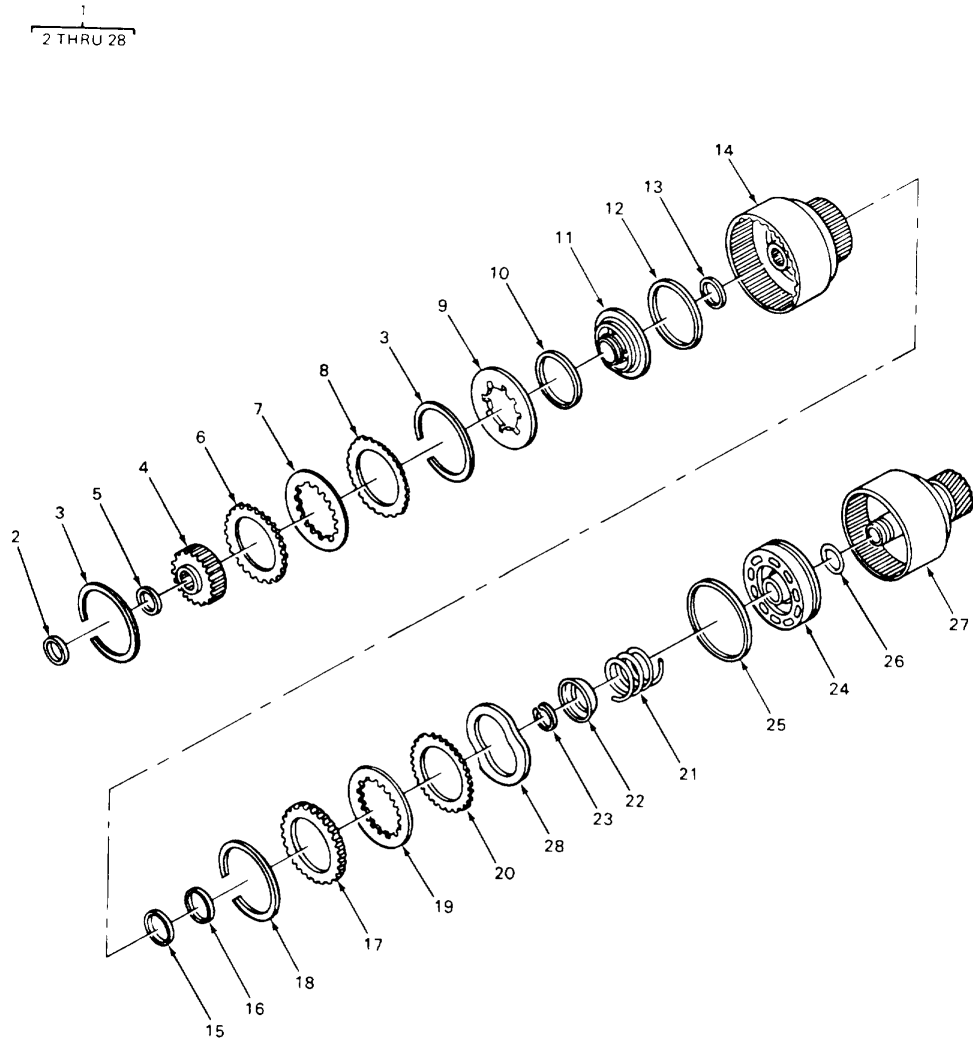

TA706665

FIGURE 50. CLUTCH PACK.

(1) ITEM NO	(2) SMR CODE	(3) CAGEC	(4) PART NUMBER	(5) DESCRIPTION AND USABLE ON CODES (UOC)	(6) QTY
GROUP 0713 INTERMEDIATE CLUTCH					
FIG. 50 CLUTCH PACK					
1	PAHHH	12603	1810790	CLUTCH, POSITIVE	1
2	PAHZZ	23040	B557019A	SEAL	1
3	XDHZZ	23040	C7AZ70D483A	RING, RETAINING.....	2
4	PFHZZ	90927	C8AZ7B067A	HUB FRONT CLUTCH	1
5	PAHZZ	23040	BSS77577B	WASHER, FLAT	1
6	PAHZZ	23040	C8AZ78442A	DISK, CLUTCH	4
7	PAHZZ	23040	C8AZ7B164G	DISK, CLUTCH	6
8	XDHZZ	23040	C8AZ7B066B	DISK, CLUTCH	1
9	PAHZZ	23040	COAP7B070A	DISK, CLUTCH	1
10	XDHZZ	23040	B5A77563A	RING, BEARING	1
11	XDHZZ	23040	D01AZ7A262A	PISTON, CLUTCH	1
12	PAHZZ	23040	D1AZ7A548A	PACKING, PREFORMED	1
13	PAHZZ	23040	C8AZ7E212A	PACKING, PREFORMED	1
14	XDHZZ	23040	D2AZ7A360C	HUB/DRUM ASSY	1
15	PAHZZ	23040	B1AZ7A166A	BEARING, WASHER, THRU	1
16	XDHZZ	23040	IP77524A	BEARING, WASHER, THRU	1
17	PAHZZ	23040	B8SZ78437A	DISK, CLUTCH PART OF KIT P/N 1810791	1
18	KFHZZ	23040	C8AZ7D0483C	RING, RETAINING PART OF KIT P/N	1
18	KFHZZ	23040	C7AZ70483A	RING, RETAINING PART OF KIT P/N	1
18	KFHZZ	23040	C8AZ7D483B	RING, RETAINING PART OF KIT P/N	1
18	KFHZZ	23040	C8AZ78483A	RING, RETAINING PART OF KIT P/N	1
19	PAHZZ	23040	C8AZ7B164G	DISK, CLUTCH PART OF KIT P/N 1810791	6
20	PAHZZ	23040	C8AZ7B442A	DISK, CLUTCH PART OF KIT P/N 1810791	5
21	PFHZZ	23040	81AZ7A423A	SPRING PART OF KIT P/N 1810791	1
22	KFHZZ	23040	IP77516B	SEAT, SPRING PART OF KIT P/N 1810791.....	1
23	KFHZZ	23040	1P77517A	RING, RETAINING PART OF KIT P/N	1
24	PAHZZ	23040	DOZZ-70157-A	PISTON, CLUTCH PART OF KIT P/N.....	1
25	PAHZZ	23040	C8AZ-7CO51-A	PACKING, PREFORMED PART OF KIT P/N.....	1
26	PAFZZ	23040	812A7C3288	PACKING, PREFORMED PART OF KIT P/N.....	1
27	PFHZZ	90927	C8AZ7A626A	DRUM X SECONDARY SU PART OF KIT P/N.....	1
28	PAHZZ	23040	DOAZ7EO85A	SPRING, PRESSURE PART OF KIT P/N	1

END OF FIGURE

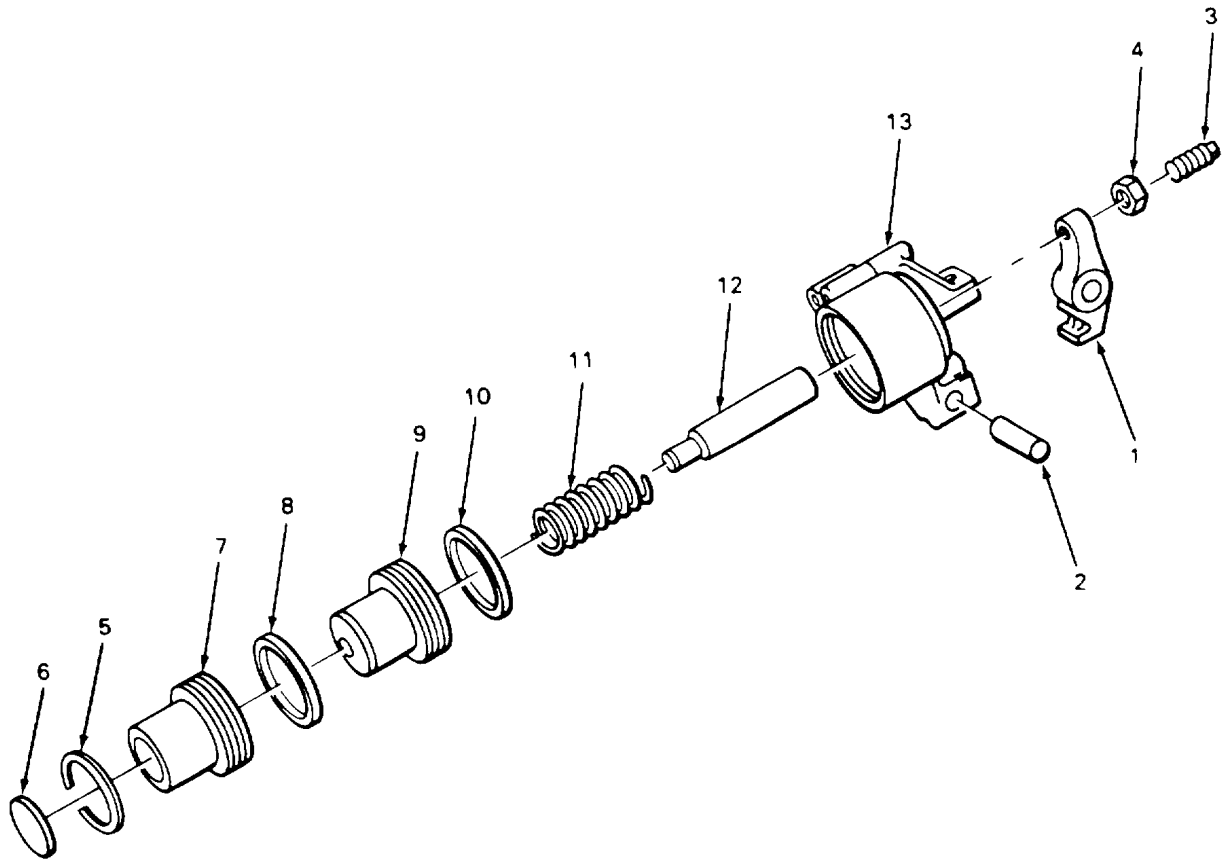

TA706666

FIGURE 51. TRANSMISSION ACTUATOR, FRONT.

(1) ITEM NO	(2) SMR CODE	(3) CAGEC	(4) PART NUMBER	(5) DESCRIPTION AND USABLE ON CODES (UOC)	(6) QTY
GROUP 0714 SERVO UNIT					
FIG. 51 TRANSMISSION ACTUATOR, FRONT					
1	XDFZZ	23040	C8AZ7330A	LEVER, ACTUATOR.....	1
2	XDFZZ	23040	87AZ7A165A	SHAFT, ACTUATOR	1
3	XDFZZ	23040	D1AZ7A178A	SCREW	1
4	PAFZZ	96906	MS35691-17	NUT, PLAIN, HEXAGON	1
5	XDFZZ	23040	1P77366A	RING, RETAINING.....	1
6	XDFZZ	23040	C9AZ7A294A	SEAL	1
7	XDFZZ	23040	C9AZ7A269A	GUIDE, ACTUATOR	1
8	XDFZZ	23040	B1AZ7CO50B	SEAL	1
9	XDFZZ	23040	C9AZ7A164A	PISTON, ACTUATOR	1
10	XDFZZ	23040	B9AZ7A294E	PACKING, PREFORMED	1
11	XDFZZ	23040	C9AZ7A003B	SPRINGRETURN	1
12	XDFZZ	23040	B6SZ7A163A	PIN, GUIDE.....	1
13	XDFZZ	23040	D0AZ7A094A	BODY, FR BK ACTR.....	1

END OF FIGURE

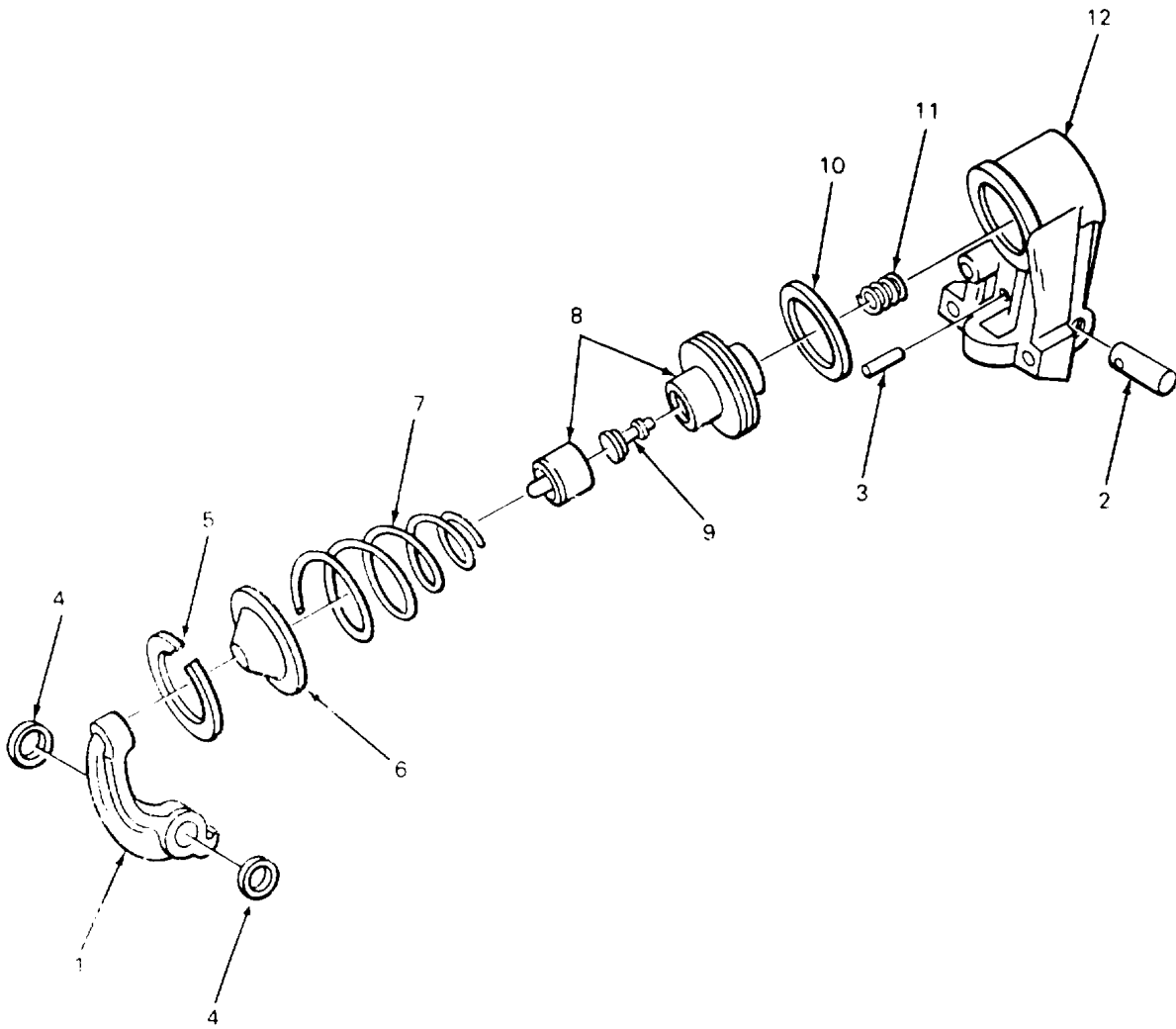

TA706667

FIGURE 52. TRANSMISSION ACTUATOR, REAR.

SECTION II

TM 10-3930-633-24P

(1) ITEM NO	(2) SMR CODE	(3) CAGEC	(4) PART NUMBER	(5) DESCRIPTION AND USABLE ON CODES (UOC)	(6) QTY
FIG. 52 TRANSMISSION ACTUATOR, REAR					
1	XDFZZ	23040	C6AZ7A169A	LEVER, ACTUATOR.....	1
2	XDFZZ	23040	B8AZ7A171A	SHAFT, LEVER.....	1
3	XDFZZ	12603	895438	PIN, ACTUATOR	1
4	XDFZZ	71000	CL4608-1	WASHER, PLAIN	2
5	XDFZZ	23040	B8A77417A	RING, RETAINING.....	1
6	XDFZZ	23040	B8AZ7B264C	CAP, PSTN RTNSPR	1
7	XDFZZ	23040	C90Z7D474A	SPRING	1
8	XDFZZ	23040	C9AZ7A266A	PISTON, REAR ACT.....	1
9	XOFZZ	23040	B8AZ7A266A	PISTON, SERVO ACCUMU	1
10	XDFZZ	23040	C8AZ7423A	SEAL	1
11	XDFZZ	12603	895439	SPRINGHELICAL, COMP.....	1
12	XDFZZ	23040	C8AZ7B172B	BODY, REAR ACT.....	1

END OF FIGURE

2 THRU 11

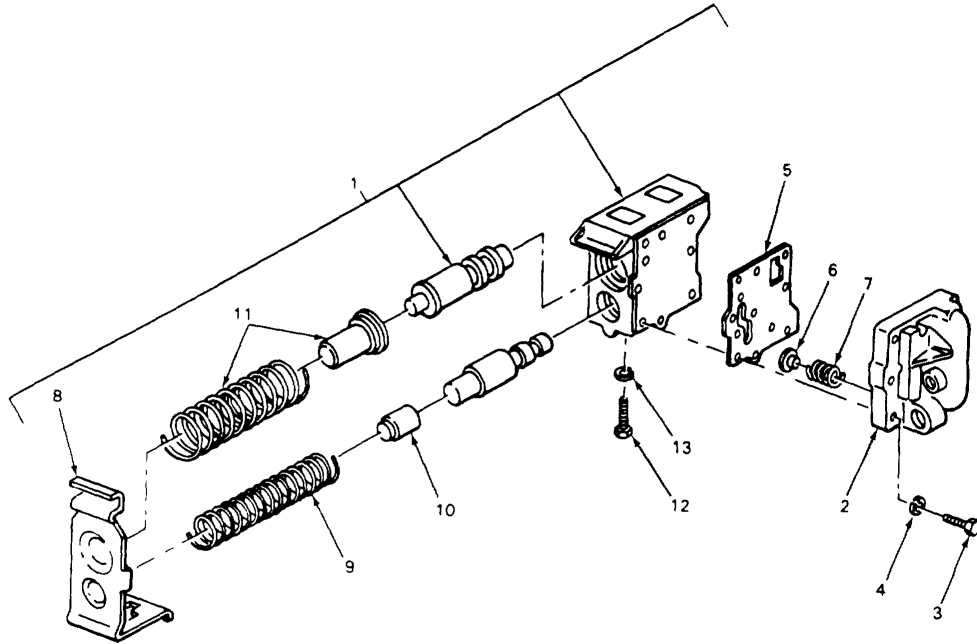

TA706668

FIGURE 53. TRANSMISSION REGULATOR.

(1) ITEM NO	(2) SMR CODE	(3) CAGEC	(4) PART NUMBER	(5) DESCRIPTION AND USABLE ON CODES (UOC)	(6) QTY
				GROUP 0721 COOLERS, PUMPS, MOTORS	
				FIG. 53 TRANSMISSION REGULATOR	
1	PAFZZ	23040	C8AZ7AI39B	VALVE, LINEARIDIRECT	1
2	XAFZZ	23040	C8AZ7A141A	.CONE, REGULATOR	1
3	XDFZZ	12603	41G1012J	.SCREW, MACHINE	8
4	PAFZZ	96906	MS35338-43	.WASHER, LOCK	8
5	XDFZZ	23040	C3AZ7A142Z	.PLATE, REGULATOR	1
6	XDFZZ	23040	BSAZ7A202A	.POPPET, RGLTR CV	1
7	XDFZZ	23040	B1AZ7A205A	.SPRING, POPPET	1
8	XDFZZ	23040	CIV7CO62A	.SEAT, V SPRING.....	1
9	XDFZZ	23040	C3AZ70160B	.SPRING, PRESSURE.....	1
10	XDFZZ	23040	BSA7470A	.SPACER, V SPRING	1
11	XDFZZ	23040	COAZ7BO258	.RETAINER/SPRING	1
12	PAFZZ	96906	M590725-33	.BOLT, MACHINE	2
13	PAFZZ	96906	MS35338-45	.WASHER, LOCK	2

END OF FIGURE

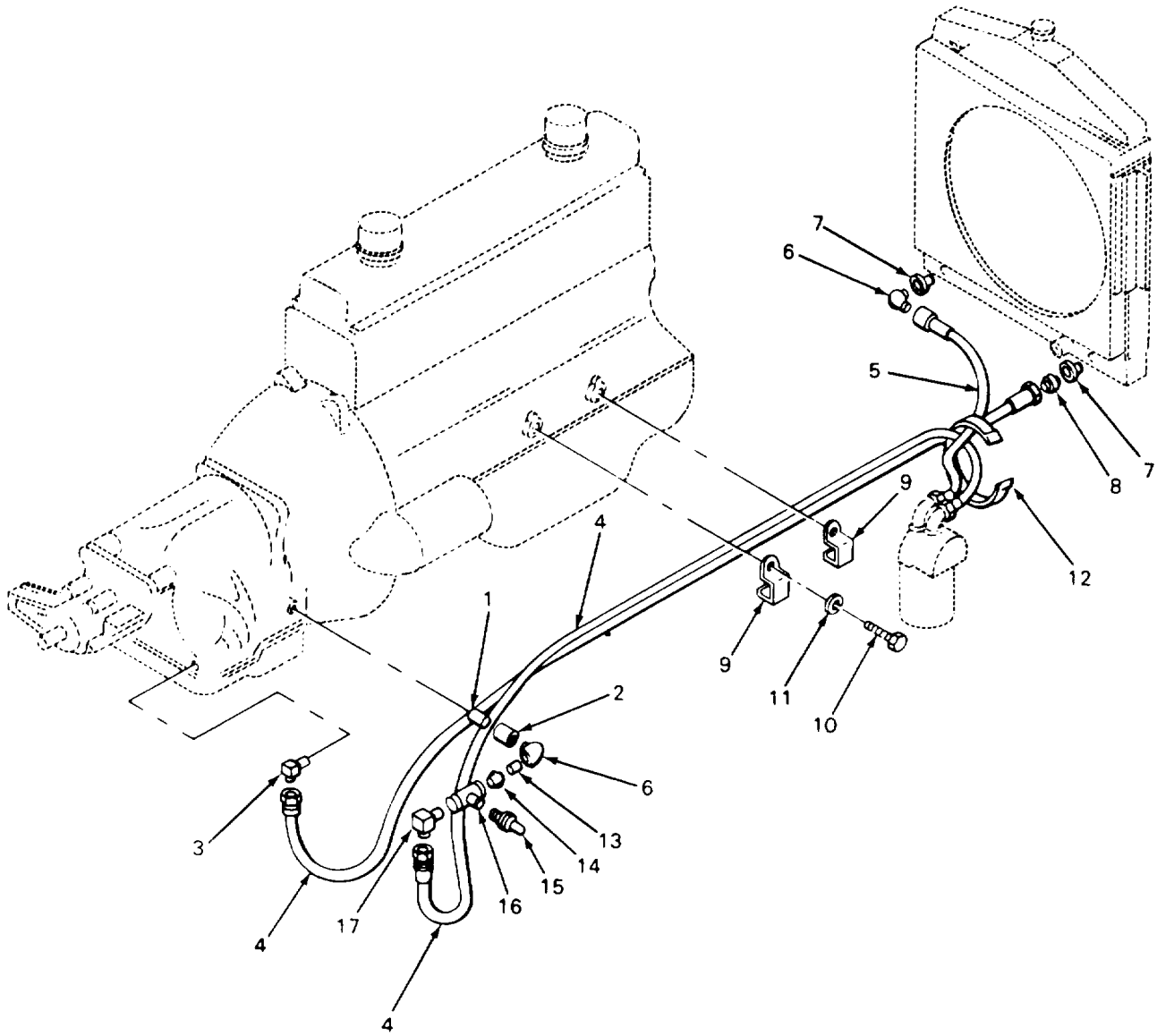

TA706669

FIGURE 54. TRANSMISSION PIPING.

(1) ITEM NO	(2) SMR CODE	(3) CAGEC	(4) PART NUMBER	(5) DESCRIPTION AND USABLE ON CODES (UOC)	(6) QTY
GROUP 0721 COOLERS, PUMPS, MOTORS					
FIG. 54 TRANSMISSION PIPING					
1	PAOZZ	12603	5K210	NIPPLE, TUBE	1
2	PAOZZ	34646	3861-4	COUPLING, PIPE	1
3	PAOZZ	12603	1311811	ELBOW, DISCH	1
4	PAOZZ	62906	6F558FJS59	HOSE ASSEMBLY, NONME	2
5	PAOZZ	63906	8F55-10FJS41	HOSE ASSEMBLY, NONME	1
6	XDOZZ	89749	83F6	ELBOW, TRUCK, FORKLIF	2
7	XDOZZ	89749	19F9	BUSHING, PIPE.....	2
8	XDOZZ	12603	89F6	CONNECTOR	1
9	XDOZZ	12603	31H43	CLIP, HOSE	2
10	PAOZZ	96906	MS90728-83	SCREW, CAP, HEXAGON H.....	1
11	PAOZZ	96906	MS35338-47	WASHER, LOCK	2
12	XOOZZ	12603	1715312	STRAP, HOSE	1
13	XDOZZ	12603	5K207G	NIPPLE, HOSE	1
14	PAOZZ	03958	8169006	BUSHING, PIPE.....	1
15	PAOZZ	46717	A26262-7	TRANSMITTER, TEMPERA	1
16	XDOZZ	12603	18F4G	TEE, HOSE	1
17	XDOZZ	12603	662487	ELBOW, HOSE	1

END OF FIGURE

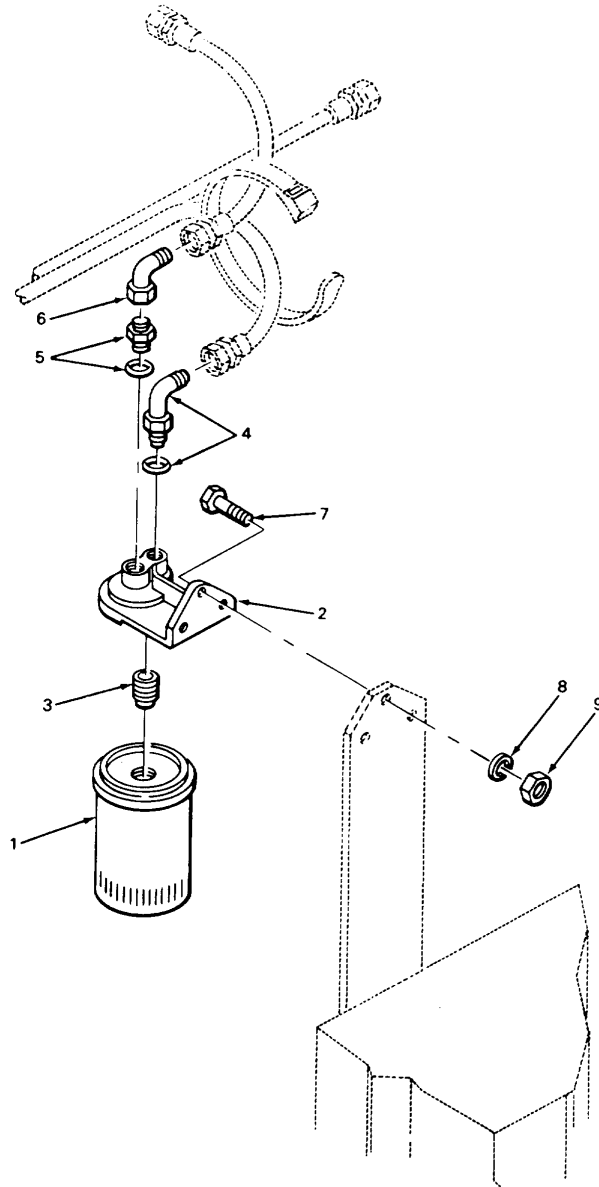

TA706670

FIGURE 55. OIL FILTER ASSEMBLY.

SECTION II

TM 10-3930-633-24P

(1) ITEM NO	(2) SMR CODE	(3) CAGEC	(4) PART NUMBER	(5) DESCRIPTION AND USABLE ON CODES (UOC)	(6) QTY
GROUP 0721 COOLERS PUMPS, MOTORS					
FIG. 55 OIL FILTER ASSEMBLY					
1	PAOZZ	73370	PH8A	FILTER ELEMENT, FLUI	1
2	XBOZZ	12603	2323941	BASE, FLTR MTG.....	1
3	PAOZZ	12603	2323942	NIPPLE, TUBE	1
4	PAOZZ	96906	MS51527A8	ELBOW, TUBE TO BOSS	1
5	PAOZZ	30780	1OF50XS	ADAPTER, STRAIGHT, TU	1
6	PAOZZ	96906	MS51521A8	ELBOW, TUBE	1
7	PAOZZ	96906	MS90725-34	BOLT, MACHINE	3
8	XDOZZ	12603	23E5J	WASHER, LOCK	3
9	PFOZZ	93334	120376	NUT, PLAIN, HEXAGON	3

END OF FIGURE

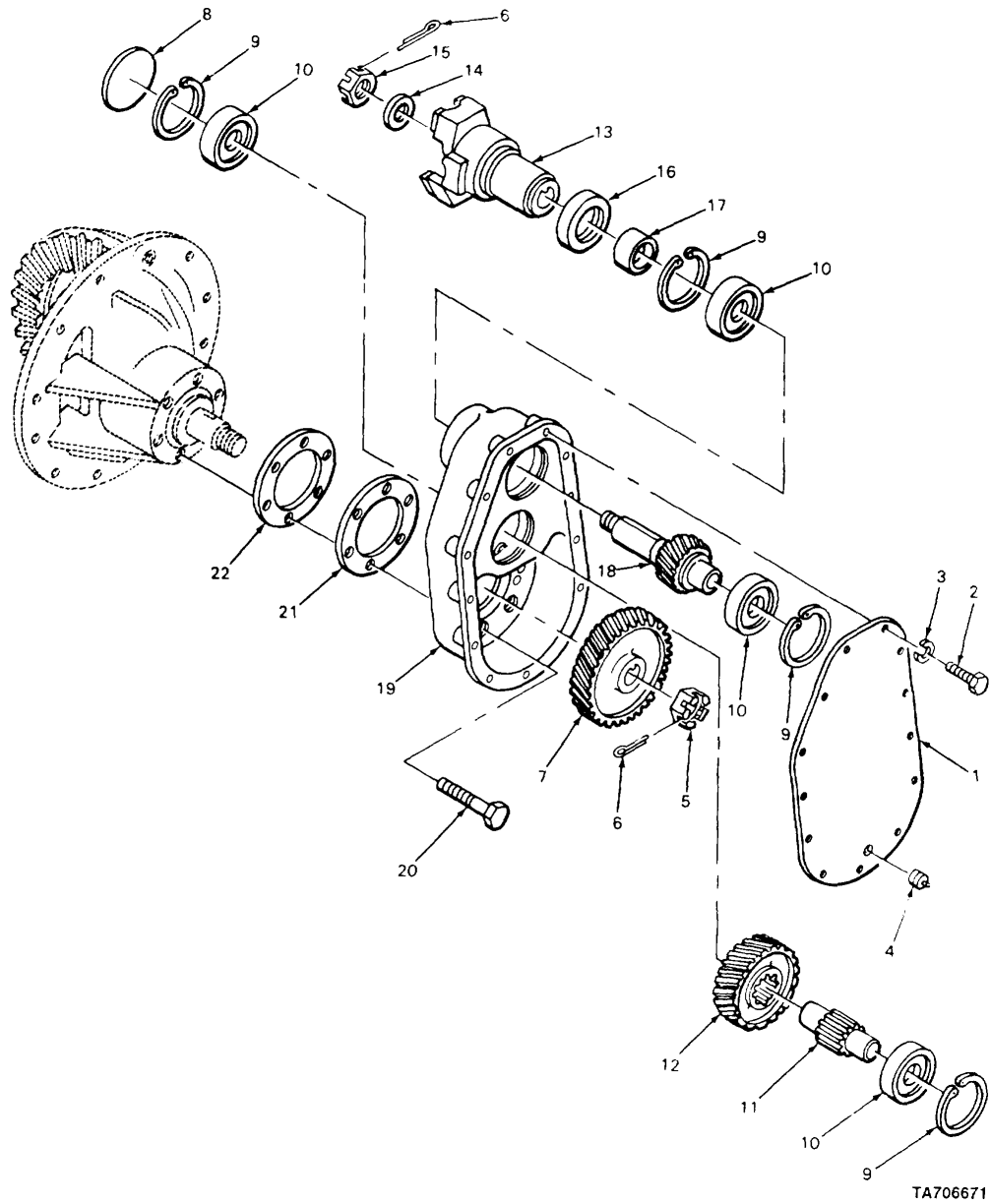
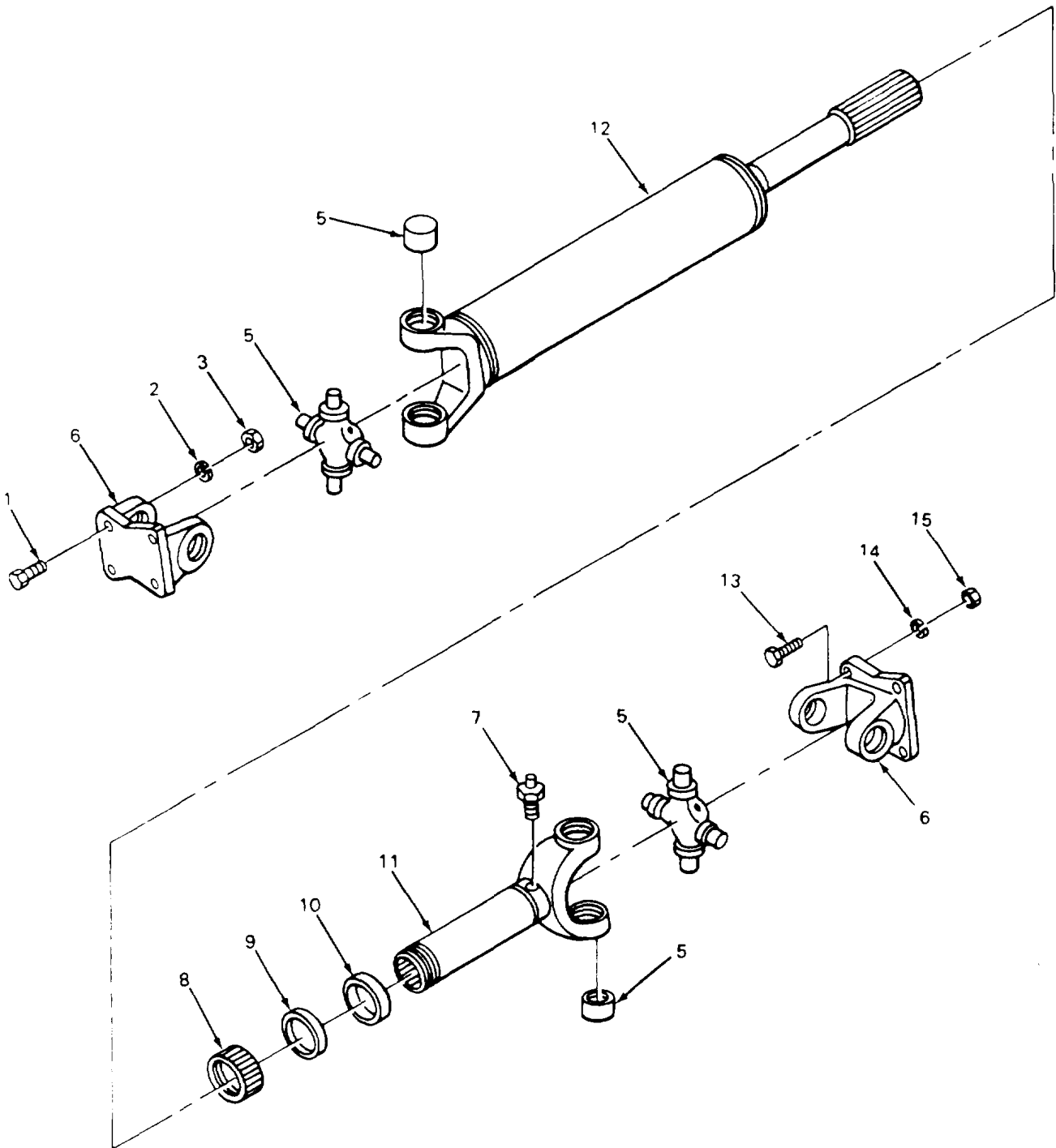

FIGURE 56. TRANSFER CASE ASSEMBLY.

(1) ITEM NO	(2) SMR CODE	(3) CAGEC	(4) PART NUMBER	(5) DESCRIPTION AND USABLE ON CODES (UOC)	(6) QTY
				GROUP 08 TRANSFER, FINAL DRIVE, PLANETARY, AND DROP GEARBOX ASSEMBLIES	
				GROUP 0801 POWER TRANSFER, FINAL DRIVE, PLANETARY, OR DROP GEARBOX ASSEMBLIES	
				FIG. 56 TRANSFER CASE ASSEMBLY	
1	PAHZZ	03504	111784	COVER, ACCESS.....	1
2	PAHZZ	96906	MS18154-58	SCREW, CAP, HEXAGON H.....	13
3	PAHZZ	96906	MS35338-46	WASHER, LOCK	13
4	XDHZZ	12603	11F06	PLUG, SPECIAL	1
5	XDHZZ	03504	100675	NUT, PLAIN, SLOTTED, H	1
6	PAHZZ	96906	MS24665-357	PIN, COTTER	2
7	XDHZZ	03504	111780	GEAR, HELICAL OUTPUT	1
8	XDHZZ	12603	201252	PLUG, TRANSMISSION	1
9	PFHZZ	03504	102384	RING, RETAINING.....	4
10	PFHZZ	35301	C181-9	BEARING, BALL, ANNULA.....	4
11	XDHZZ	03504	111783	GEARSHAFT, SPUR	1
12	PAHZZ	03504	111782	GEAR, HELICAL	1
13	PAHZZ	78500	2WCS22-19	FLANGE, COMPANION, UN	1
14	XDHZZ	03504	111797	WASHER, FLAT	1
15	PAHZZ	03504	102430	NUT, PLAIN, SLOTTED, H	1
16	PAHZZ	03504	111785	SEAL, PLAIN ENCASED	1
17	XDHZZ	03504	111793	HUB, BODY	1
18	PAHZZ	03504	111781	GEARSHAFT, HELICAL	1
19	XBHZZ	12603	111779	CASE, GEAR	1
20	PAHZZ	96906	MS20074-08-14	BOLT, MACHINE	6
21	PAHZZ	03504	102359	GASKET.....	1
22	PAHZZ	03504	102360	GASKET.....	1

END OF FIGURE

4
5 THRU 12



TA706672

FIGURE 57. PROPELLER SHAFT.

SECTION II

TM 10-3930-633-24P

(1) ITEM NO	(2) SMR CODE	(3) CAGEC	(4) PART NUMBER	(5) DESCRIPTION AND USABLE ON CODES (UOC)	(6) QTY
				GROUP 09 PROPELLER, PROPELLER SHAFTS, UNIVERSAL JOINTS, COUPLER AND CLAMP ASSEMBLY	
				GROUP 0900 PROPELLER SHAFTS	
				FIG. 57 PROPELLER SHAFT	
1	XDFZZ	23040	353770S8	SCREW, CAP, HEXAGON H.....	4
2	PAFZZ	23040	34808S8	WASHER, LOCK	4
3	XDFZZ	23040	34761S8	NUT, PLAIN, HEXAGON	4
4	XDFFF	78500	909-04-41629	PROPELLER SHAFT WIT	1
5	PAFZZ	75160	AE22753	.SPIDER, UNIVERSAL JO.....	2
6	XDFZZ	70960	L14SF4	.FLANGE, XMSN END.....	2
7	PFFZZ	96906	MS15001-1	.FITTING, LUBRICATION.....	1
8	XOFZZ	78500	DC12-8	.CAP, DUST	1
9	XDFZZ	78500	12101	.SEAL, FELT	1
10	XDFZZ	78500	WANR17-2	.SEAL, NYLON.....	1
11	XDFZZ	78500	L14SLS20-7	.YOKE ASSY, SLIP.....	1
12	XDFZZ	78500	909-55-41629	.YOKE & SPLN, SFT.....	1
13	XDFZZ	12603	618831	BOLT, MACHINE	4
14	PFFZZ	96906	MS535333-50	WASHER, LOCK	4
15	PAFZZ	96906	MS51967-11	NUT, PLAIN, HEXAGON	4

END OF FIGURE

57-1

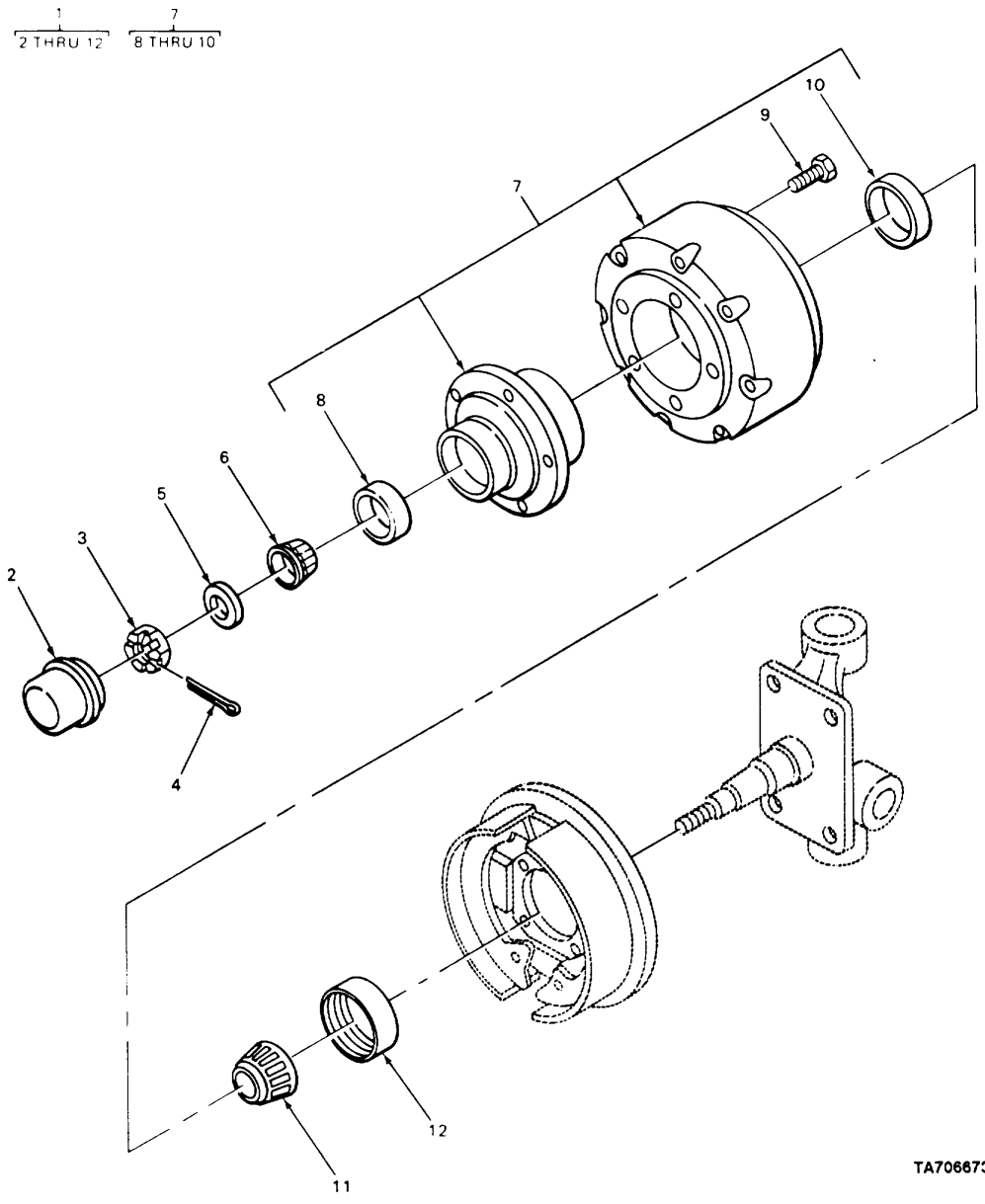

FIGURE 58. AXLE CUP AND RELATED PARTS.

TA706673

SECTION II

TM 10-3930-633-24P

(1) ITEM NO	(2) SMR CODE	(3) CAGEC	(4) PART NUMBER	(5) DESCRIPTION AND USABLE ON CODES (UOC)	(6) QTY
				GROUP 10 FRONT AXLE	
				GROUP 1004 STEERING AND LEANING WHEEL MECHANISM	
				FIG. 58 AXLE CUP AND RELATED PARTS	
1	XDFFF	12603	193548	AXLE, VEHICULAR, NOND.....	1
2	XDFZZ	73388	103297	.CAP, GREASE.....	2
3	PAFZZ	96906	MS35692-53	.NUT, PLAIN, SLOTTED, H.....	2
4	PAFZZ	96906	MS24665-372	.PIN, COTTER.....	2
5	PAFZZ	03504	117594	.WASHER, KEY.....	2
6	PAFZZ	60038	LM11949	.CONE AND ROLLERS, TA.....	2
7	XDFZZ	12603	120156	.HUB & CUP, AXLE.....	2
8	PAFZZ	60038	LM11910	..CUP, TAPERED ROLLER.....	1
9	PAFZZ	03504	123700	..BOLT, RIBBED SHOULDE.....	10
10	PAFZZ	60038	LM67010	..CUP, TAPERED ROLLER.....	1
11	PAFZZ	60038	LM67048	.CONE AND ROLLERS, TA.....	2
12	PAFZZ	58181	0605006	.SEAL, PLAIN ENCASED.....	2

END OF FIGURE

58-1

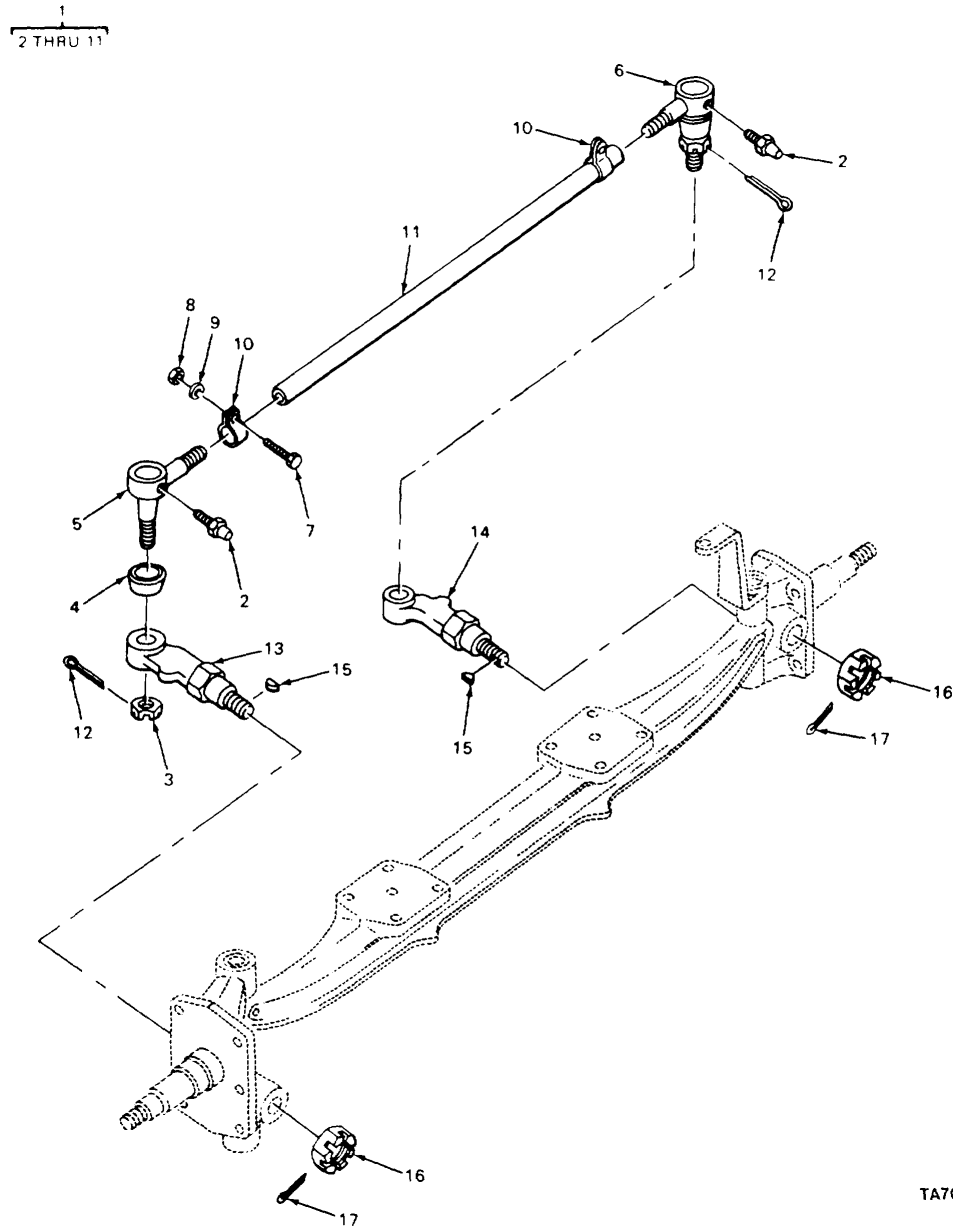

TA706674

FIGURE 59. STEERING AXLE AND TIE ROD.

SECTION II

TM 10-3930-633-24P

(1) ITEM NO	(2) SMR CODE	(3) CAGEC	(4) PART NUMBER	(5) DESCRIPTION AND USABLE ON CODES (UOC)	(6) QTY
				GROUP 1004 STEERING AND LEANING WHEEL MECHANISM	
				FIG. 59 STEERING AXLE AND TIE-ROD	
1	XDFFF	59875	L16VT5073H11	.ROD ASSY, TIE	1
2	PAFZZ	96906	MS15003-1	..FITTING, LUBRICATION	1
3	XDFZZ	03504	103101	..NUT, HEX	2
4	PAFZZ	03504	111563	..BOOT, DUST AND MOIST	2
5	PAFZZ	59875	L16SV5001A11	..TIE ROD END, STEERIN	1
6	PAFZZ	59875	L16SV5000A11	..TIE ROD END, STEERIN	1
7	XDPZZ	59875	L-5-MN-3	..BOLT, MACHINE	2
8	PAFZZ	96906	MS51968-5	..NUT, PLAIN, HEXAGON	2
9	PAFZZ	96906	MS35338-45	..WASHER, LOCK	2
10	XDFZZ	03504	100744	..CLAMP, LOOP	2
11	PAFZZ	03504	117588	..TIE ROD, STEERING	1
12	PAFZZ	96906	MS24665-351	..PIN, COTTER	2
13	XDFZZ	12603	117596	..ARM, RH STEERING.....	1
14	XDFZZ	12603	117597	..ARM, LH STEERING	1
15	PAFZO	96906	M5S35756-12	..KEY, WOODRUFF	2
16	PAFZZ	03504	100738	..NUT, PLAIN, SLOTTED, H	2
17	PAFZZ	96906	MS24665-357	..PIN, COTTER	2

END OF FIGURE

59-1

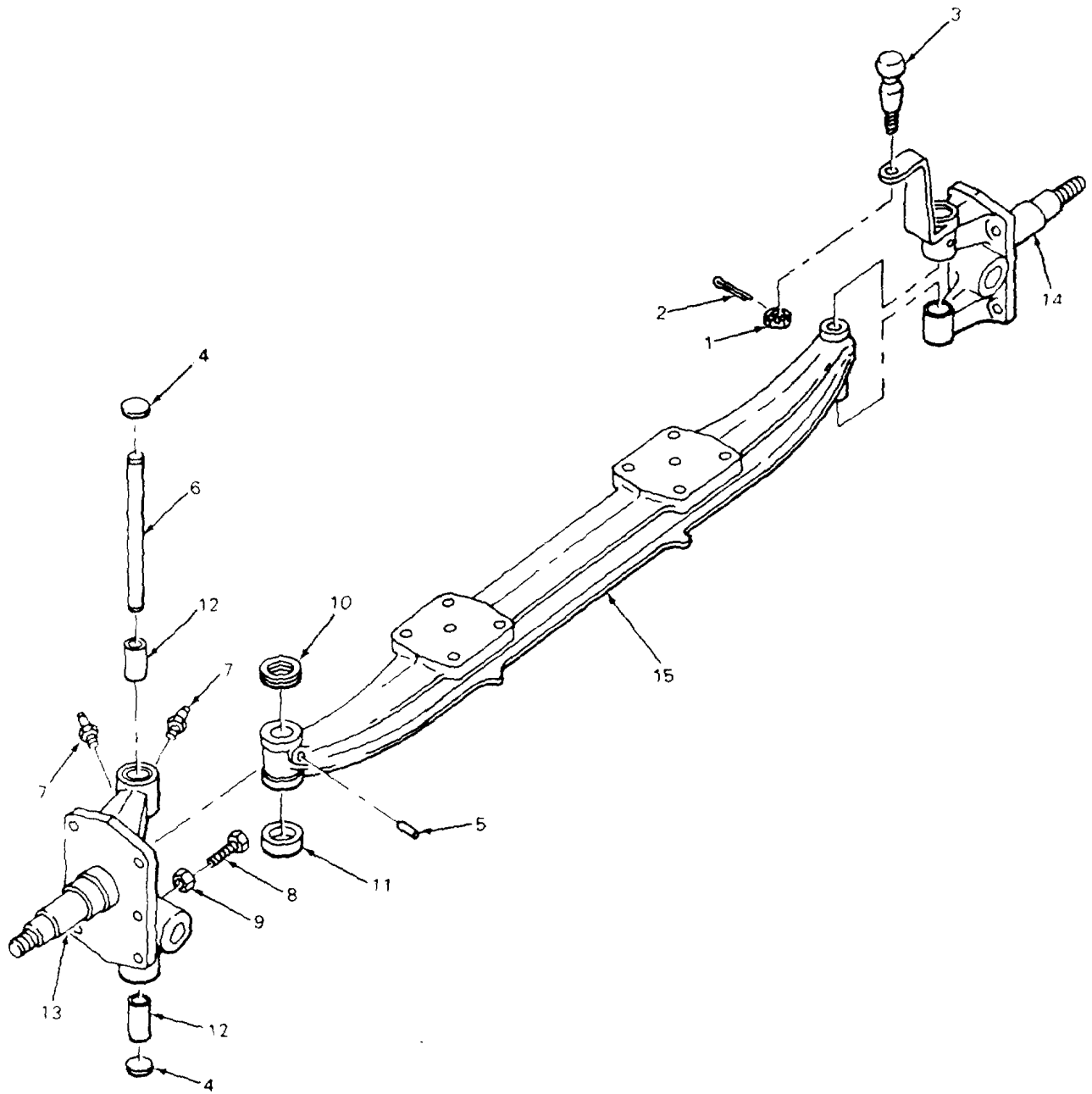

TA706675

FIGURE 60. STEERING KNUCKLE AND BEAM.

SECTION II

TM 10-3930-633-24P

(1) ITEM NO	(2) SMR CODE	(3) CAGEC	(4) PART NUMBER	(5) DESCRIPTION AND USABLE ON CODES (UOC)	(6) QTY
				GROUP 1004 STEERING AND LEANING WHEEL MECHANISM	
				FIG. 60 STEERING KNUCKLE AND BEAM	
1	XDPZZ	12603	SN35	.NUT, PLAIN, SLOTTED, H	1
2	PAFZZ	96906	M524665-370	.PIN, COTTER	1
3	PAFZZ	03504	110211	.STUD, BALL.....	1
4	XDFZZ	37923	104993	.PLUG, EXPANSION	4
5	PAFZZ	03504	100733	PIN, TAPERED, PLAIN.....	2
5	PAFZZ	03504	102280	PIN, STRAIGHT, HEADLE.....	2
6	PAFZZ	03504	102519	KINGPIN, STEERING KN	2
7	PAFZZ	12603	10H25	FITTING, LUBRICATION	4
8	PAFZZ	96906	M535307-359	SCREW, CAP, HEXAGON H.....	2
9	PAFZZ	96906	MS35691-17	NUT, PLAIN, HEXAGON	2
10	PAFZZ	03504	100735	SHIM	2
10	PAFZZ	03504	100736	SHIM	2
10	PAFZZ	03504	100737	SHIM	2
11	XDFZZ	96906	MS17169-4	BEARING, ROLLER, THRU.....	2
12	PAFZZ	03504	102514	BEARING, SLEEVE	4
13	PAFZZ	03504	129297	ARM, PIVOTING WHEEL	1
14	PAFZZ	03504	129298	KNUCKLE ASSEMBLY, ST	1
15	XBFZZ	12603	117593	AXLE BEAM, STRG.....	1

END OF FIGURE

2 THRU 15

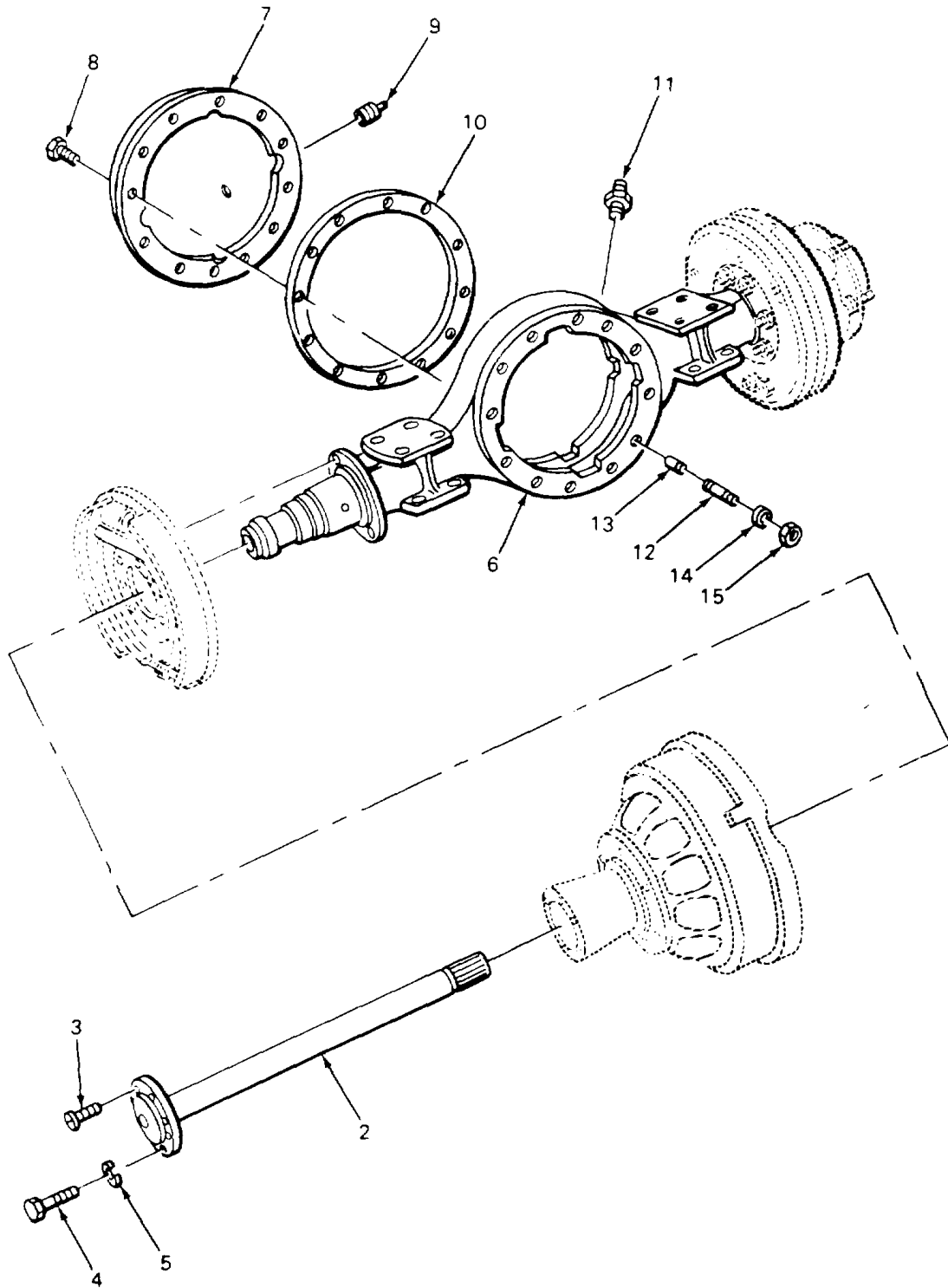

TA706676

FIGURE 61. DRIVE AXLE ASSEMBLY.

SECTION II

TM 10-3930-633-24P

(1) ITEM NO	(2) SMR CODE	(3) CAGEC	(4) PART NUMBER	(5) DESCRIPTION AND USABLE ON CODES (UOC)	(6) QTY
				GROUP 11 REAR AXLE	
				GROUP 1100 REAR AXLE ASSEMBLY	
				FIG. 61 DRIVE AXLE ASSEMBLY	
1	PFFFF	03504	190402	AXLE ASSEMBLY, AUTOM.....	1
2	PAFZZ	03504	109551	.SHAFT, AXLE, AUTOMOTI	2
3	XDFZZ	12603	1C606	.SCREW.....	4
4	PAFZZ	03504	103016	.SCREW, CAP, HEXAGON H.....	16
5	PAFZZ	96906	MS35334-22	.WASHER, LOCK	16
6	XBHZZ	12603	112946	.HOUSING, AXLE	1
7	XBHZZ	12603	112009	.PLATE, COVER.....	1
8	PAHZZ	96906	MS90725-150	.SCREW, CAP, HEXAGON H.....	12
9	PFOZZ	12603	14F12	.PLUG, PIPE	1
10	PAHZZ	03504	101423	.GASKET.....	1
11	PAOZZ	96105	F68200	.FITTING, LUBRICATION	1
12	XDFZZ	03504	112277	.STUD, PLAIN	3
13	PAFZZ	03504	103216	.BUSHING, TAPERED.....	3
14	PAFZZ	66640	34023	.WASHER, FLAT	3
15	PAFZZ	96906	MS51968-11	.NUT, PLAIN, HEXAGON	3

END OF FIGURE

61-1

1
2 THRU 34

8
9 THRU 11

12
13 THRU 34

27
28 THRU 33

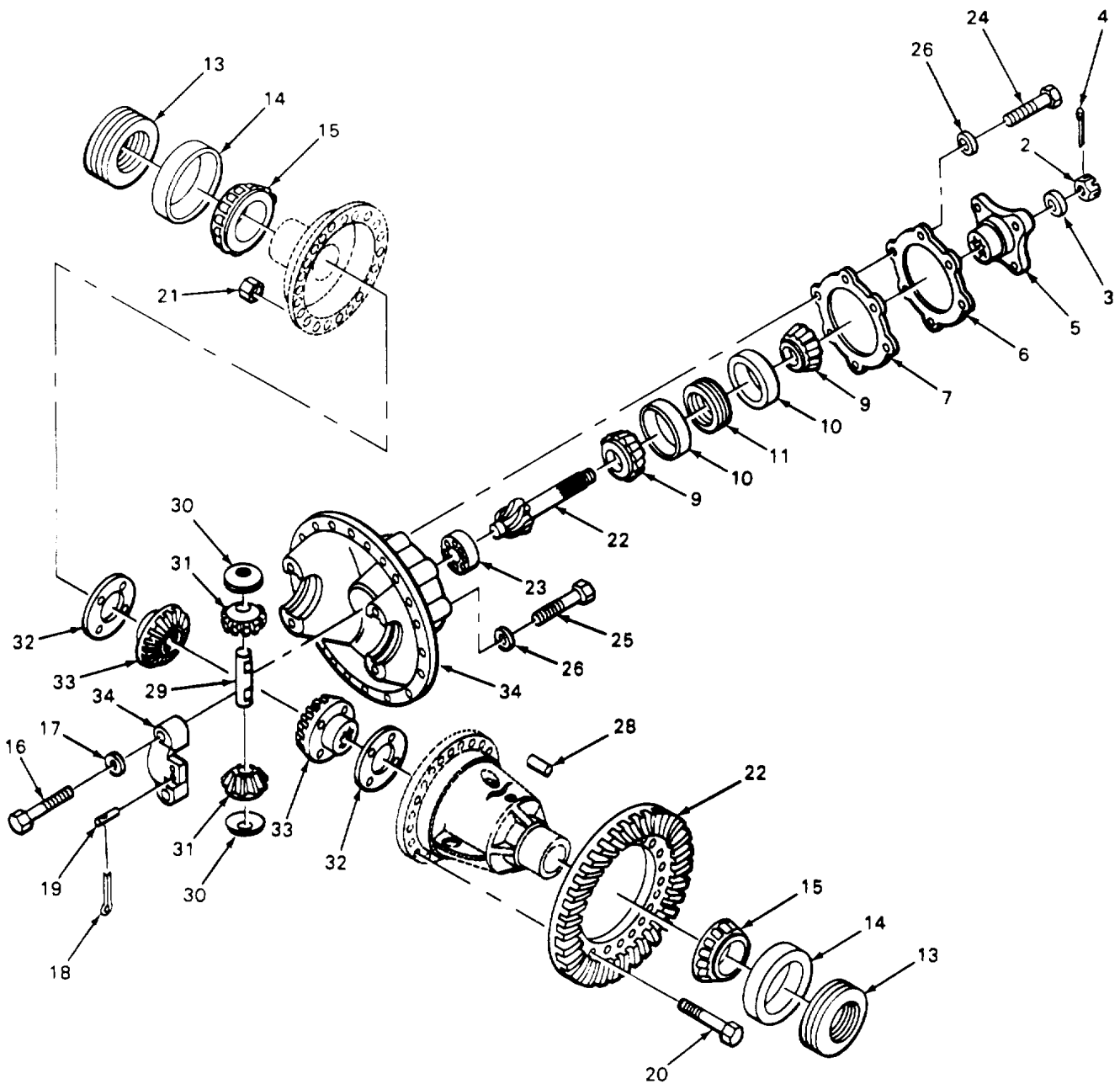

TA706677

FIGURE 62. DIFFERENTIAL CARRIER.

(1) ITEM NO	(2) SMR CODE	(3) CAGEC	(4) PART NUMBER	(5) DESCRIPTION AND USABLE ON CODES (UOC)	(6) QTY
GROUP 1102 DIFFERENTIAL					
FIG. 62 DIFFERENTIAL CARRIER					
1	XBFHH	12603	120139	CASE ASSY, XFR.....	1
2	PAHZZ	03504	102430	..NUT, PLAIN, SLOTTED, H.....	1
3	XDHZZ	03504	111787	..WASHER, FLAT.....	1
4	PAHZZ	96906	M524665-357	..PIN, COTTER.....	1
5	PAHZZ	78500	2WCS22-19	..FLANGE, COMPANION, UN.....	1
6	PAHZZ	03504	102359	..GASKET.....	1
7	PAHZZ	03504	102360	..GASKET.....	1
8	PAHZZ	89881	815423	..BEARING, ROLLER, TAPE.....	1
9	PAHZZ	60038	44158	..CONE AND ROLLERS, TA.....	2
10	PAHZZ	60038	44363D	..CUP, TAPERED ROLLER.....	2
11	PAHZZ	03504	815082	..SHIM SET.....	1
12	PAHHH	03504	841341	..CARRIER, DIFFERENTIA.....	1
13	XDHZZ	03504	123746	..RING, EXTERNALLY THR.....	2
14	PAHZZ	60038	667279	..CUP, TAPERED ROLLER.....	2
15	PAHZZ	60038	387A	..CONE AND ROLLERS, TA.....	2
16	PAHZZ	12603	21C1040C	..SCREW, CAP, HEXAGON H.....	4
17	PAHZZ	24617	8028732	..WASHER, FLAT.....	4
18	PAHZZ	96906	MS24665-359	..PIN, COTTER.....	2
19	XDHZZ	03504	101411	..PIN, STRAIGHT, HEADLE.....	2
20	XDHZZ	03504	101424	..BOLT, MACHINE.....	12
21	PAHZZ	03504	86N-07	..NUT, PLAIN, HEXAGON.....	12
22	XDHZZ	12603	116968	..GEAR SET RING AND.....	1
23	PFHZZ	03504	111437	..BEARING, TRANSMISSIO.....	1
24	PAHZZ	12603	17C724CR	..BOLT, HEX HD.....	2
25	XDHZZ	12603	17C720CR	..BOLT, HEX HD.....	7
26	PAHZZ	66640	34D23	..WASHER, FLAT.....	9
27	XDHHH	03504	101395	..CASE, ASSEMBLY, DIFFE.....	1
28	PAHZZ	96906	MS16562-262	..PIN, SPRING.....	1
29	PAHZZ	79410	W1223-3	...SHAFT, STRAIGHT.....	1
31	PAHZZ	03504	101399	...BEARING, WASHER, THRU.....	2
31	XDHZZ	08018	W1223-5	...GEAR, BEVEL.....	2
32	PAHZZ	03504	101400	...BEARING, WASHER, THRU.....	2
33	PAHZZ	03504	101398	...GEAR, BEVEL.....	2
34	XBHZZ	12603	113124	...HOUSING, DIFF.....	1

END OF FIGURE

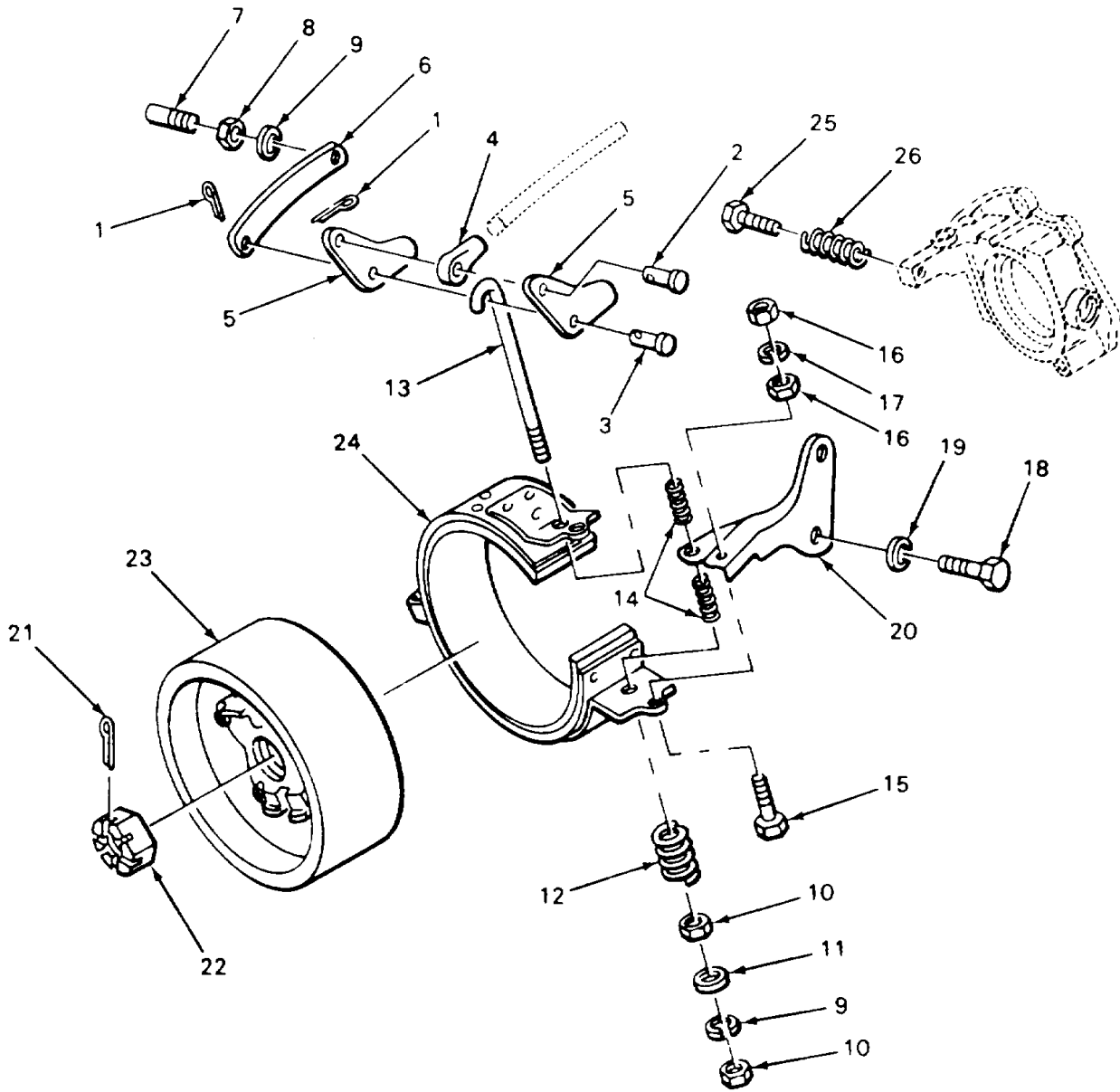

TA706678

FIGURE 63. PARKING BRAKE.

SECTION II

TM 10-3930-633-24P

(1) ITEM NO	(2) SMR CODE	(3) CAGEC	(4) PART NUMBER	(5) DESCRIPTION AND USABLE ON CODES (UOC)	(6) QTY
				GROUP 12 BRAKES	
				GROUP 1201 HANDBRAKES	
				FIG. 63 PARKING BRAKE	
1	PAOZZ	96906	MS24665-370	PIN, COTTER	3
2	PFOZZ	12603	353972	PIN, YOKE	1
3	XDOZZ	90099	666J905H68	PIN, STRAIGHT, HEADED	1
4	PAOZZ	23040	8J2854	CLEVIS, END	1
5	XBOZZ	23040	8J2632	LEVER, CAM	2
6	XBOZZ	23040	31T2630	LINK, SPACER	1
7	XDOZZ	12603	895676	STUD	1
8	PAOZZ	96906	MS51967-8	NUT, PLAIN, HEXAGON	1
9	PAOZZ	96906	M535338-47	WASHER, LOCK	2
10	PFOZZ	89749	61D07J	NUT PLAIN HEX	2
11	PAOZZ	96906	MS27183-15	WASHER, FLAT	1
12	PAOZZ	23040	8J2635	SPRING, ADJ ROD	1
13	PFOZZ	23040	8J2642	BOLT, HOOK	1
14	PAOZZ	23040	35QH2634A	SPRING, HELICAL, COMP	2
15	PAOZZ	23040	31225S	BOLT	1
16	PAOZZ	96906	MS51967-2	NUT, PLAIN, HEXAGON	2
17	PAOZZ	96906	MS35338-44	WASHER, LOCK	1
18	PAOZZ	96906	MS18154-58	SCREW, CAP, HEXAGON H	2
19	PAOZZ	96906	MS35338-46	WASHER, LOCK	2
20	PFOZZ	23040	D2TZ2654B	LINK, ANCHOR, BRAKE S	1
21	PAOZZ	96906	MS24665-359	PIN, COTTER	1
22	PAOZZ	23040	351165S8	NUT, PLAIN, EXTENDED	1
23	XBOZZ	23040	31T2614	DRUMIPARKING BK	1
24	PAOZZ	23040	B7T-2648-8	BRAKE BAND AND LINI	1
25	PAOZZ	12603	3C52	BOLT, HEX HO	1
26	PAOZZ	23040	01T2640	SPRING, HELICAL, COMP	1

END OF FIGURE

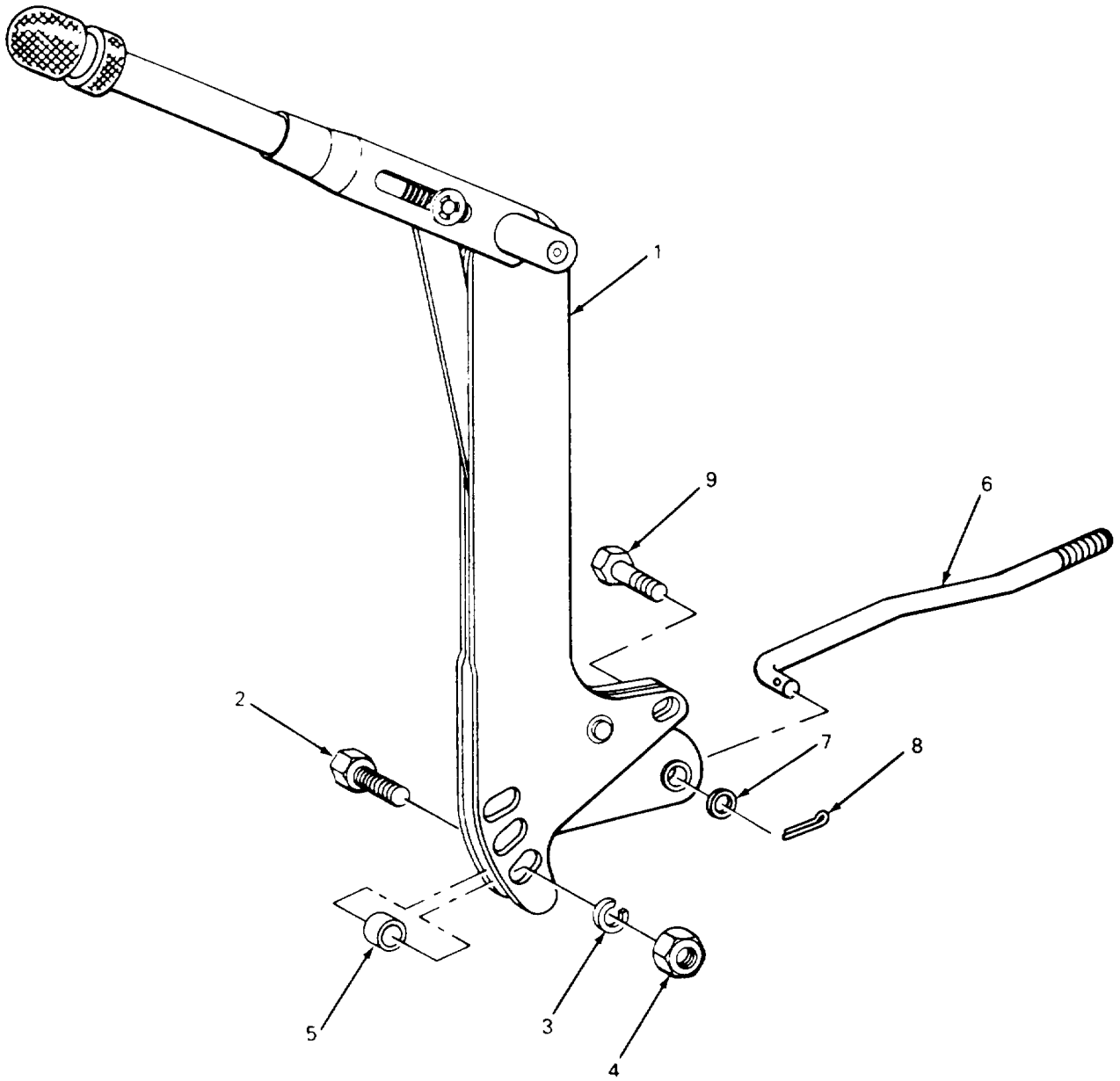

TA706679

FIGURE 64. PARKING BRAKE LEVER.

SECTION II

TM 10-3930-633-24P

(1) ITEM NO	(2) SMR CODE	(3) CAGEC	(4) PART NUMBER	(5) DESCRIPTION AND USABLE ON CODES (UOC)	(6) QTY
GROUP 1201 HANDBRAKES					
FIG. 64 PARKING BRAKE LEVER					
1	PFOZZ	92867	02182900	LEVERMANUAL CONTRO.....	1
2	XDOZZ	12603	10632R	BOLT, HEXAGON HEAD.....	2
3	PAOZZ	96906	MSS35338-46	WASHER, LOCK	2
4	PAOZZ	96906	MS51967-8	NUT, PLAIN, HEXAGON	2
5	XBOZZ	12603	652444	SPACER, BK LEVER.....	2
6	XBOZZ	12603	1697298	ROD, DRAW	1
7	PAOZZ	96906	MS27183-14	WASHER, FLAT	1
8	PAOZZ	96906	MS24665-312	PIN, COTTER	1
9	PAOZZ	96906	MS90725-6	SCREW, CAP, HEXAGON H.....	1

END OF FIGURE

4
5 THRU 12

8
9 THRU 11

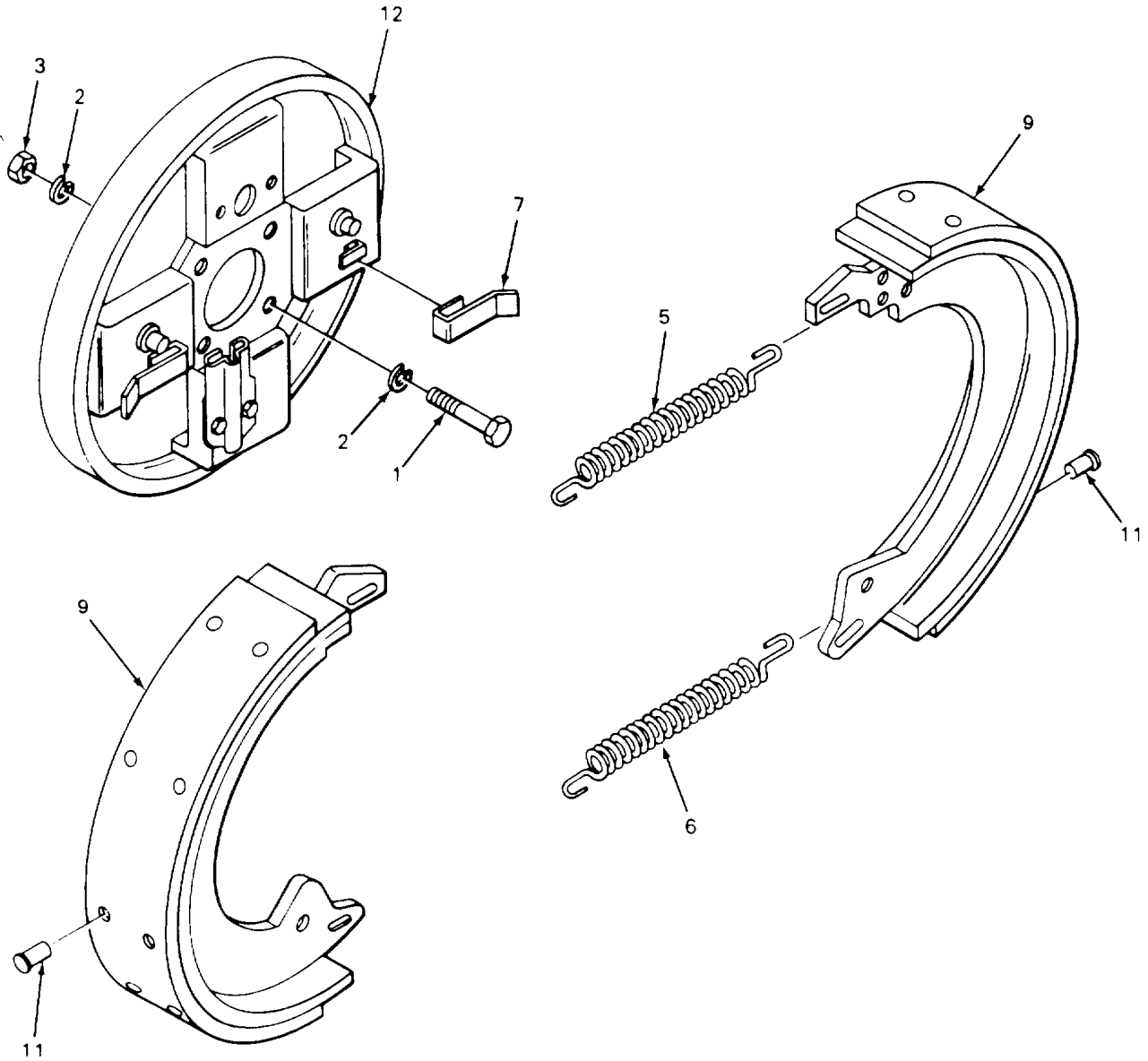

TA706680

FIGURE 65. FRONT BRAKE ASSEMBLY.

SECTION II

TM 10-3930-633-24P

(1) ITEM NO	(2) SMR CODE	(3) CAGEC	(4) PART NUMBER	(5) DESCRIPTION AND USABLE ON CODES (UOC)	(6) QTY
GROUP 1202 SERVICE BRAKES					
FIG. 65 FRONT BRAKE ASSEMBLY					
1	XDFZZ	03504	120639	SCREW, CAP, HEXAGON H.....	8
2	XDFZZ	12603	119471	WASHER, LOCK	16
3	PAFZZ	96906	MS51968-11	NUT, PLAIN, HEXAGON	8
4	XDFFF	12603	121061	BRAKE ASSY, RH	1
4	PFFFF	89749	121060	PARTS KIT, HAND BRAK LH.....	1
5	PAFZZ	14892	307827	.SPRING, HELICAL, EXTE	1
6	PAFZZ	14892	307828	.SPRING, HELICAL, EXTE	1
7	PAFZZ	14892	49040	.CLIP, SPRING TENSION	2
8	PAFZZ	12603	840027	.BRAKE SHOE SET, INTE.....	1
9	XDFZZ	06843	310101	.SHOE LINING, FWD.....	2
10	XDFZZ	06848	310104	.SHOE LINING, REV.....	2
11	PFFZZ	96906	MS16535-233	.RIVET, TUBULAR.....	16
12	XDFZZ	12603	840013	.PLATE, BACKING.....	1

END OF FIGURE

65-1

1
2 THRU 9

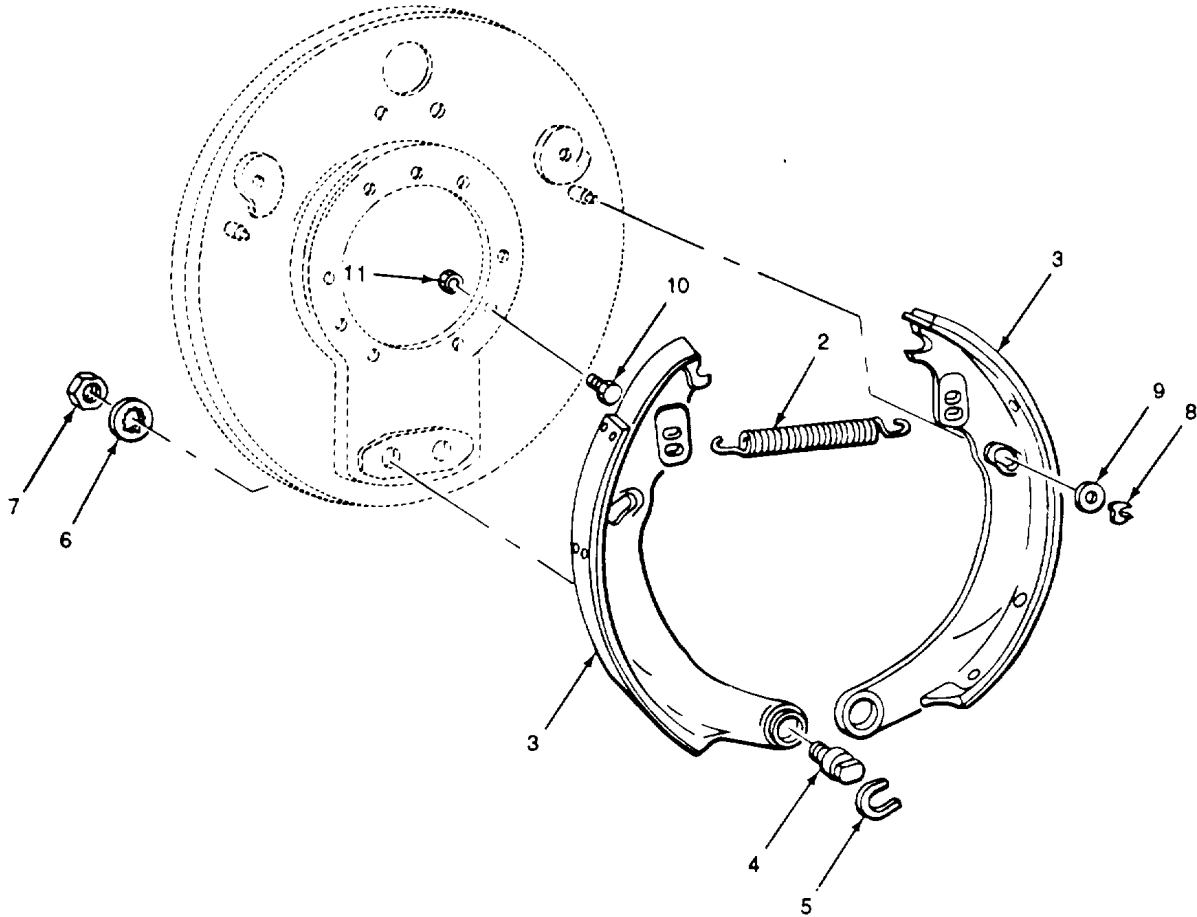

TA706681

FIGURE 66. REAR BRAKE ASSEMBLY.

(1) ITEM NO	(2) SMR CODE	(3) CAGEC	(4) PART NUMBER	(5) DESCRIPTION AND USABLE ON CODES (UOC)	(6) QTY
GROUP 1202 SERVICE BRAKES					
FIG. 66 REAR BRAKE ASSEMBLY					
1	XBFFF	12603	117660	BRAKE ASSY, HYD.....	2
2	PAFZZ	03504	101337	SPRING, HELICAL, EXTE	1
3	PAFZZ	89749	112987	BRAKE SHOE	1
4	XDFZZ	03504	101920	BRAKE ANCHOR, CENTER.....	2
5	PFFZZ	63477	FC718	CLIP, RETAINING.....	2
6	PAFZZ	96906	M5S35334-25	WASHER, LOCK	2
7	PAFZZ	12603	2D10	NUT, HEX	2
8	PAFZZ	96606	FC655	WASHER, SLOTTED.....	2
9	XDFZZ	04236	50-4-6-9-6	WASHER, FLAT	2
10	XDFZZ	03504	103375	BOLT, MACHINE	12
11	PAFZZ	81996	451115	NUT, SELF-LOCKING, HE	12

END OF FIGURE

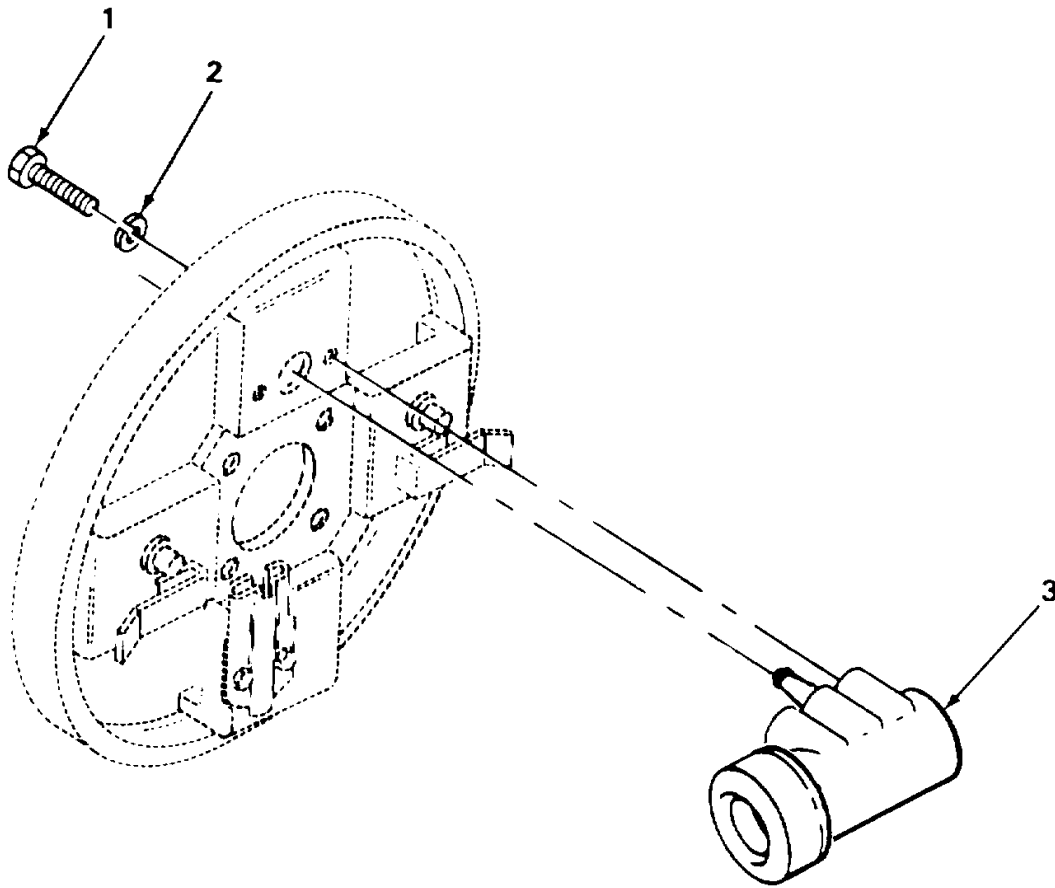

TA706682

FIGURE 67. FRONT WHEEL CYLINDER.

SECTION II

TM 10-3930-633-24P

(1) ITEM NO	(2) SMR CODE	(3) CAGEC	(4) PART NUMBER	(5) DESCRIPTION AND USABLE ON CODES (UOC)	(6) QTY
				GROUP 1204 HYDRAULIC BRAKE SYSTEM	
				FIG. 67 FRONT WHEEL CYLINDER	
1	PAFZZ	96906	MS35307-301	SCREW, CAP, HEXAGON	2
2	PAFZZ	96906	MS35333-40	WASHER, LOCK	2
3	PAFZZ	14894	3145	CYLINDER ASSEMBLY, H RH.....	1
3	PAFZZ	14594	3144	CYLINDER ASSEMBLY, H LH.....	1

END OF FIGURE

67-1

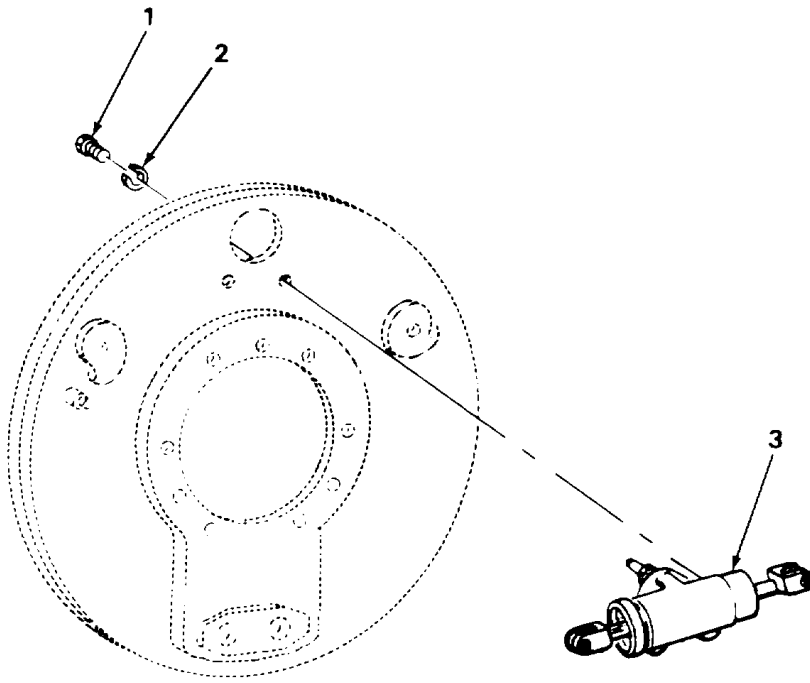

TA706683

FIGURE 68. REAR WHEEL CYLINDER.

SECTION II

TM 10-3930-633-24P

(1) ITEM NO	(2) SMR CODE	(3) CAGEC	(4) PART NUMBER	(5) DESCRIPTION AND USABLE ON CODES (UOC)	(6) QTY
				GROUP 1204 HYDRAULIC BRAKE SYSTEM	
				FIG. 68 REAR WHEEL CYLINDER	
1	PAFZZ	96906	MS90725-31	BOLT, MACHINE	2
2	XDFZZ	12603 6E-05		WASHER, LOCK	2
3	PAFZZ	63477	FD4819A	CYLINDER ASSEMBLY, H.....	1

END OF FIGURE

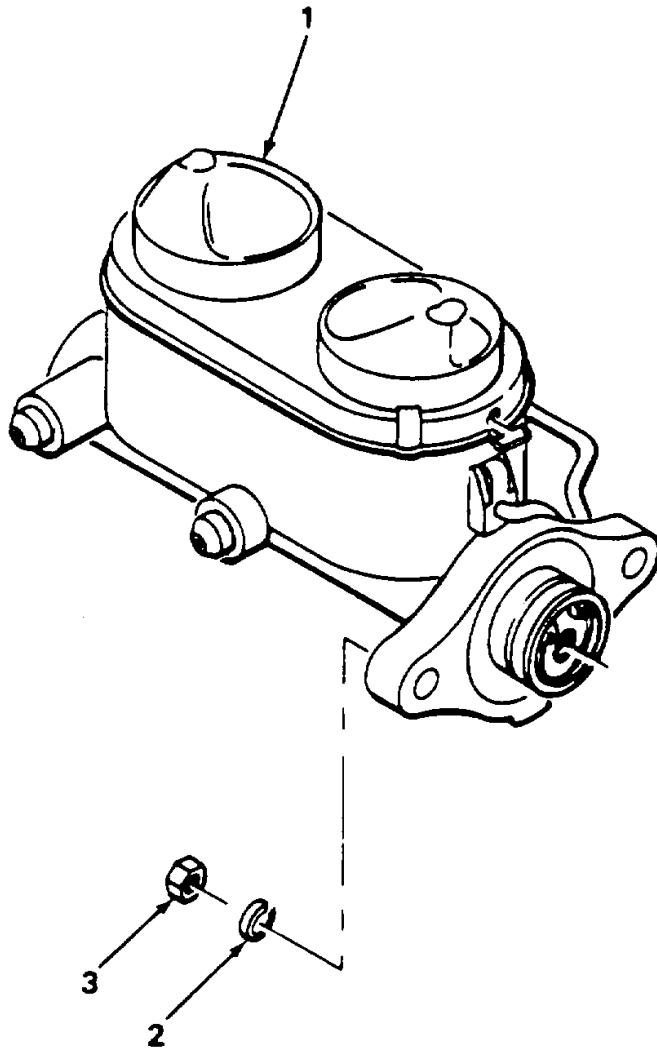

TA706684

FIGURE 69. MASTER CYLINDER.

SECTION II

TM 10-3930-633-24P

(1) ITEM NO	(2) SMR CODE	(3) CAGEC	(4) PART NUMBER	(5) DESCRIPTION AND USABLE ON CODES (UOC)	(6) QTY
				GROUP 1204 HYDRAULIC BRAKE SYSTEM	
				FIG. 69 MASTER CYLINDER	
1	PAOZZ	14892	2226085	CYLINDER ASSEMBLY, H.....	1
2	PAOZZ	96906	MS35338-46	.WASHER, LOCK	2
3	PAOZZ	96906	MS51968-8	.NUT, PLAIN, HEXAGON	2

END OF FIGURE

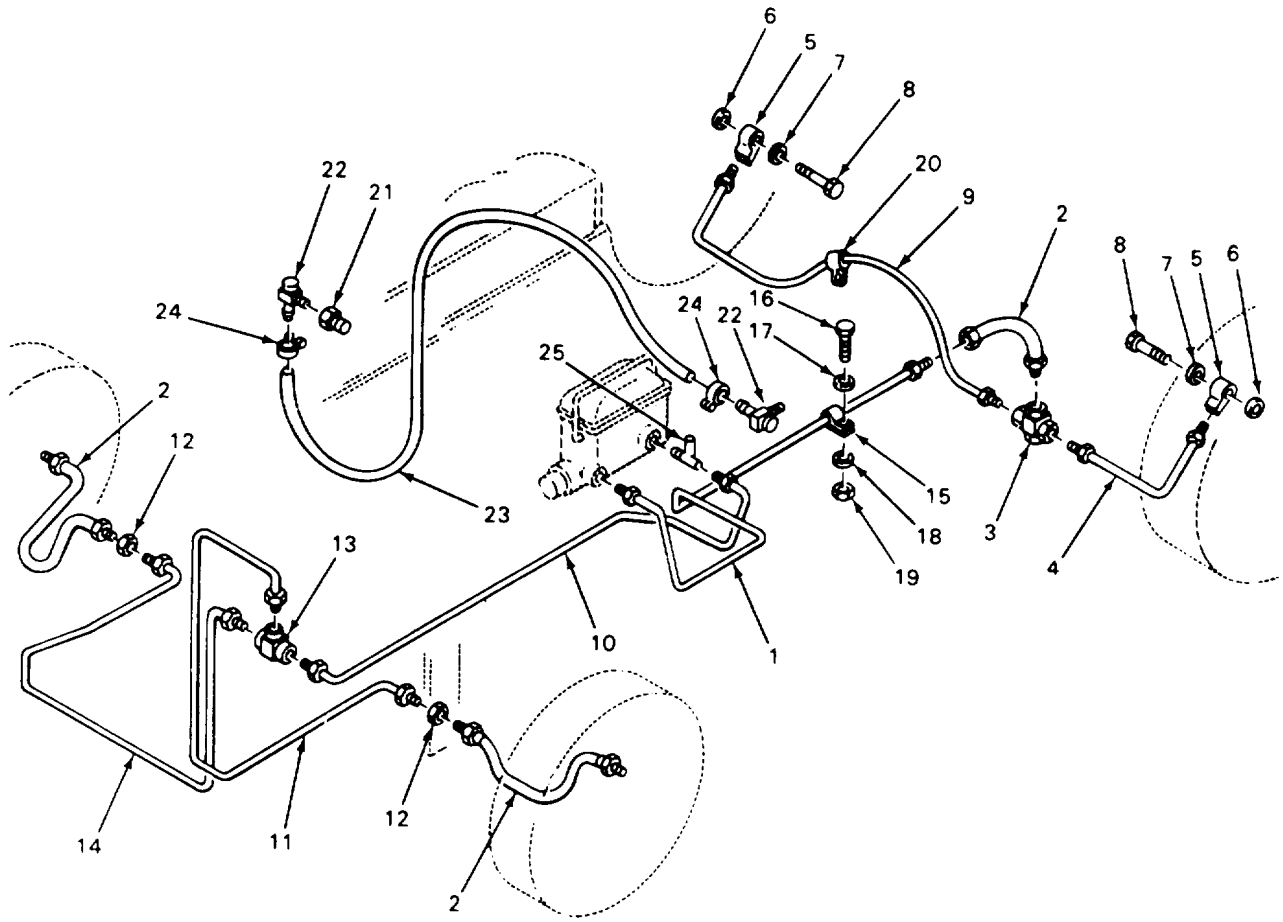

TA706685

FIGURE 70. BRAKE LINES.

SECTION II

TM 10-3930-633-24P

(1) ITEM NO	(2) SMR CODE	(3) CAGEC	(4) PART NUMBER	(5) DESCRIPTION AND USABLE ON CODES (UOC)	(6) QTY
GROUP 1204 HYDRAULIC BRAKE SYSTEM					
FIG. 70 BRAKE LINES					
1	XBOZZ	12603	1697395	TUBE, BRAKE	1
2	PAOZZ	79470	012201-500601BO1 800	HOSE ASSEMBLY, NONME	3
3	XDOZZ	12603	609733	TEE, TUBE.....	1
4	XBOZZ	12603	633556	TUBE, BK CYL LH	1
5	PAOZZ	63477	FC4819	CONNECTOR, MULTIPLE	2
6	PAOZZ	65282	A10782X	WASHER, FLAT	2
7	PAOZZ	65282	A10781X	WASHER, FLAT	2
8	PAOZZ	63477	F673	BOLT, FLUID PASSAGE	2
9	XBOZZ	12603	633555	TUBE, RH CYL.	1
10	XBOZZ	12603	1697391	TUBE, MASTER CYL.....	1
11	XBOZZ	12603	1697393	TUBE, LH BRAKE.....	1
12	PAOZZ	96906	MS35691-53	NUT, PLAIN, HEXAGON	2
13	PAOZZ	63477	FC4287C	TEE, BRAKE LINE	1
14	XBOZZ	12603	1697394	TUBE, BRAKE	1
15	XDOZZ	12603	31H-30	CLAMP, LOOP. P	1
16	PAOZZ	96906	MS90728-8	SCREW, CAP, HEXAGON H.....	1
17	XDOZZ	12603	23E13J	WASHER, FLAT	1
18	PAOZZ	96906	MS35338-44	WASHER, LOCK	1
19	PAOZZ	96906	MS51967-2	NUT, PLAIN, HEXAGON	3
20	XDOZZ	12603	6H5G	STRAP	1
21	PFOZZ	89749	19F3	BUSHING, PIPE.....	1
22	PFOZZ	88044	AN840-6D	ADAPTER, STRAIGHT, PI	1
23	PAOZZ	01276	1525-6	HOSE, NONMETALLIC	1
24	PAOZZ	29510	279025R91	CLAMP, HOSE.....	2
25	XDOZZ	79470	EP100-75054	TEE, OUTLET	1

END OF FIGURE

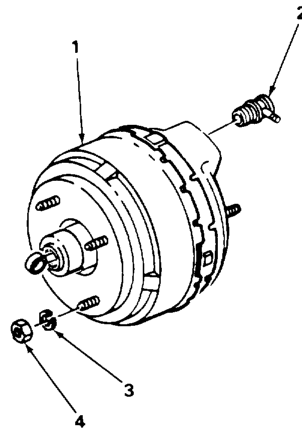

TA706686

FIGURE 71. HYDROVAC ASSEMBLY.

SECTION II

TM 10-3930-633-24P

(1) ITEM NO	(2) SMR CODE	(3) CAGEC	(4) PART NUMBER	(5) DESCRIPTION AND USABLE ON CODES (UOC)	(6) QTY
GROUP 1205 VACUUM SYSTEM COMPONENTS					
FIG. 71 HYDROVAC ASSEMBLY					
1	PFOZZ	14894	2511018	CHAMBER, AIR BRAKE	1
2	PAFZZ	14892	2502898	.VALVE, CHECK	1
3	PAFZZ	96906	MS35338-46	.WASHER, LOCK	4
4	PAFZZ	96906	MS51967-8	.NUT, PLAIN, HEXAGON	4

END OF FIGURE

71-1

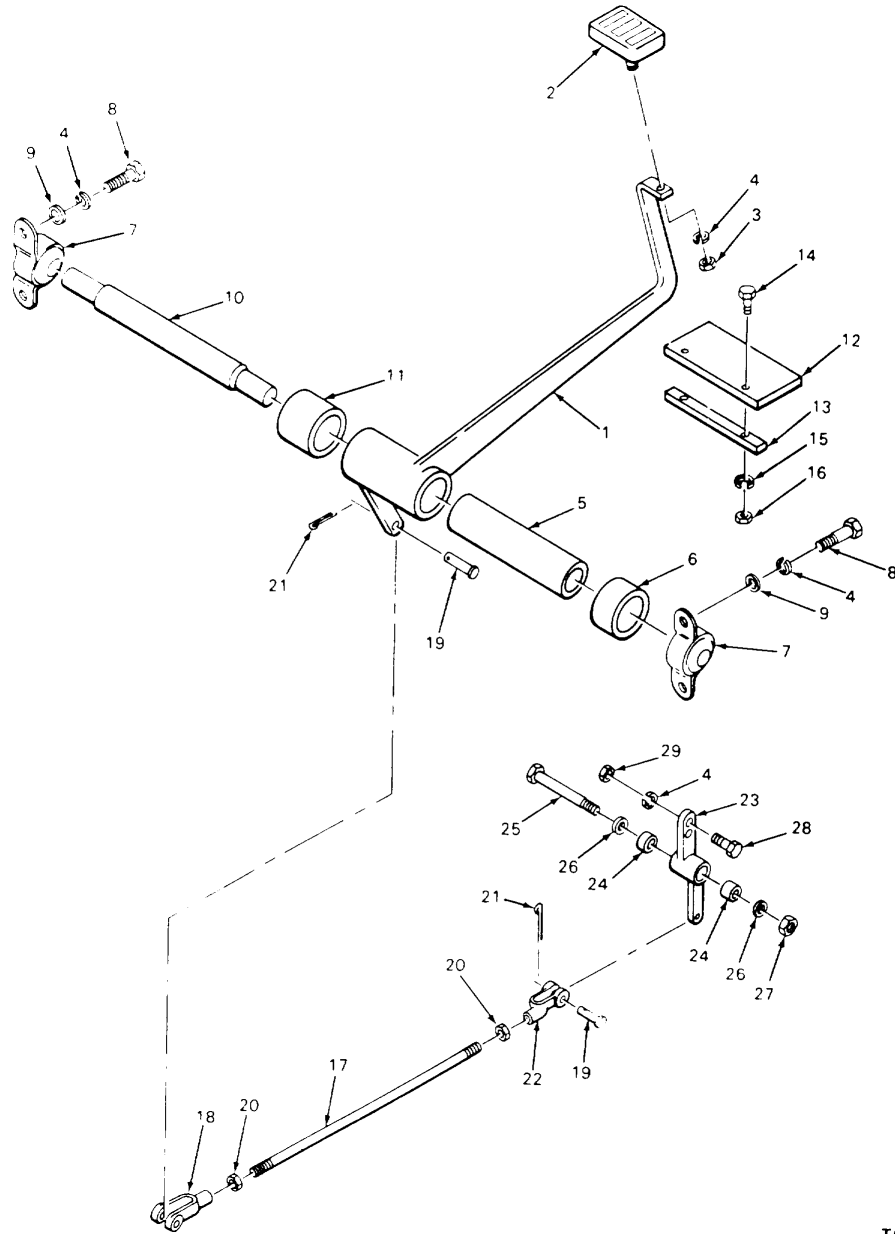

TA706687

FIGURE 72. BRAKE PEDAL AND LINKAGE.

(1) ITEM NO	(2) SMR CODE	(3) CAGEC	(4) PART NUMBER	(5) DESCRIPTION AND USABLE ON CODES (UOC)	(6) QTY
GROUP 1206 MECHANICAL BRAKE SYSTEM					
FIG. 72 BRAKE PEDAL AND LINKAGE					
1	XBOZZ	12603	1697352	PEDAL, BRAKE	1
2	PAOZZ	12603	623828	PAD, BK PEDAL	1
3	PAOZZ	96906	MS51967-8	NUT, PLAIN, HEXAGON	1
4	PAOZZ	96906	MS35338-46	WASHER, LOCK	6
5	PAOZZ	96906	MS17131-29	BEARING, ROLLER.....	1
6	XBOZZ	12603	1311061	SPACER, BK PEDAL.....	1
7	PAOZZ	87946	BFE12P	BEARING, PLBLK.....	2
8	PAOZZ	96906	MS90726-60	SCREW, CAP, HEXAGON H.....	4
9	PAOZZ	96906	MS27183-11	WASHER, FLAT	4
10	XBOZZ	12603	1697353	SHAFT, BK PEDAL.....	1
11	XBOZZ	12603	1311062	SPACER, BK PEDAL.....	1
12	XBOZZ	12603	1311066	PLATE, BK PEDAL	1
13	XDOZZ	12603	1700018	PAD, PEDAL STOP	1
14	PAOZZ	96906	MS90725-11	SCREW, CAP, HEXAGON H.....	2
15	PAOZZ	96906	MS35333-44	WASHER, LOCK.	2
16	PAOZZ	96906	MS51967-2	NUT, PLAIN, HEXAGON	2
17	XBOZZ	12603	661951	ROD, BRAKE PEDAL	1
18	PAOZZ	12603	2J8300	CLEVIS, ROD END.....	1
19	PAOZZ	96906	MS35810-6	PIN, STRAIGHT, HEADED.....	2
20	PAOZZ	96906	MS51967-14	NUT, PLAIN, HEXAGON	2
21	PAOZZ	96906	MS24665-312	PIN, COTTER	2
22	XDOZZ	12603	613269	CLEVIS, ROD	1
23	XBOZZ	12603	1697354	ARM, LINRAGE PVT	1
24	PAOZZ	96906	MS17795-118	BEARING, SLEEVE	2
25	XDOZZ	12603	1311093	BOLT, SHOULDER.....	1
26	XDOZZ	12603	25E25J	WASHER, FLAT	2
27	PAOZZ	12603	20DIOJ	NUT, HEX,	1
28	XDOZZ	23040	B7C2462A	BOLT, LINK ROD, MASTE	1
29	PAOZZ	15564	1377A	NUT, PLAIN, HEXAGON	1
2	PAFZZ	03504	100725	SEAL, PLAIN.....	2

END OF FIGURE

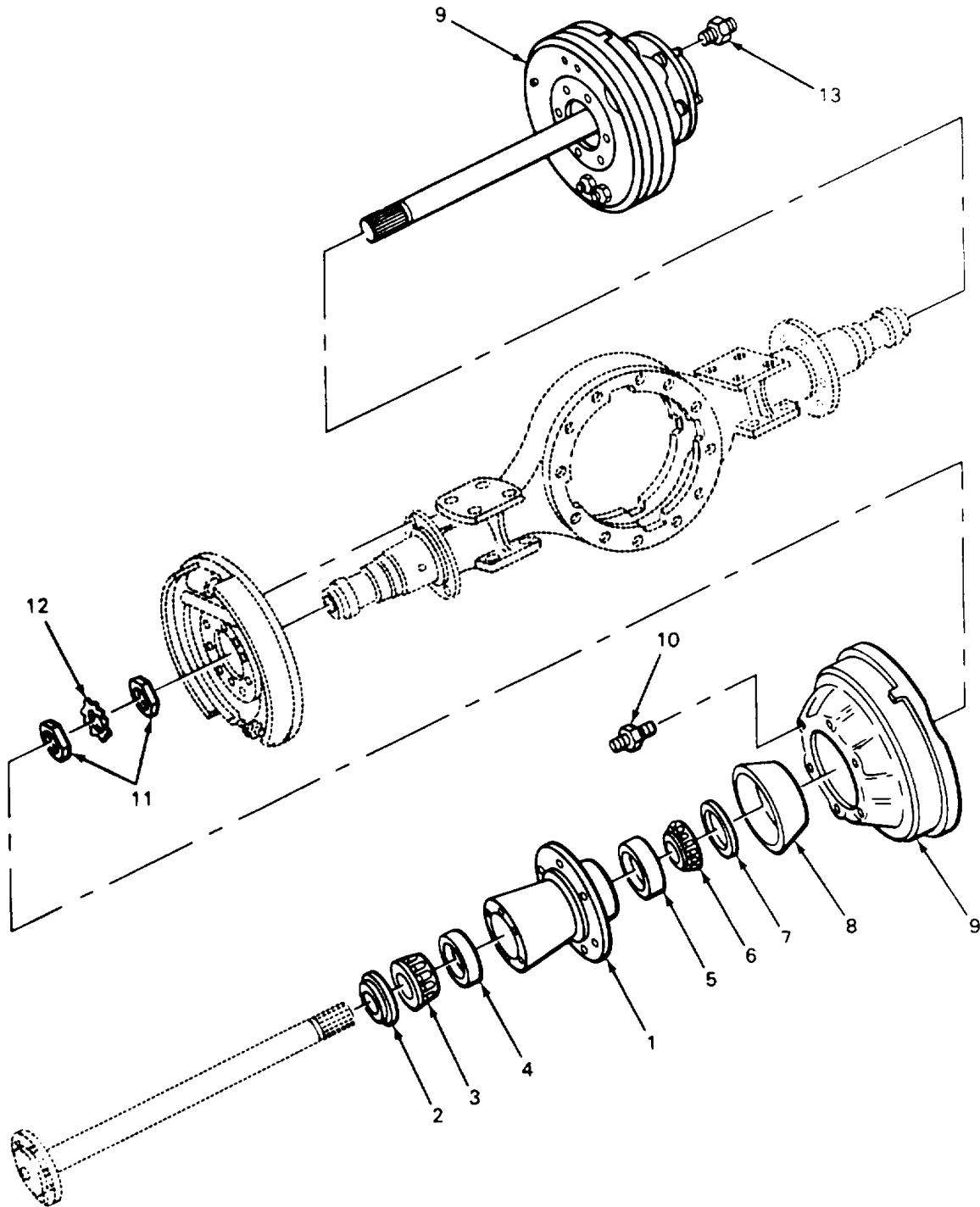

TA706688

FIGURE 73. DRIVE AXLE BEARINGS AND SEALS.

SECTION II

TM 10-3930-633-24P

(1) ITEM NO	(2) SMR CODE	(3) CAGEC	(4) PART NUMBER	(5) DESCRIPTION AND USABLE ON CODES (UOC)	(6) QTY
				GROUP 13 WHEELS AND TRACKS	
				GROUP 1311 WHEEL ASSEMBLY	
				FIG. 73 DRIVE AXLE BEARINGS AND SEALS	
1	XDFZZ	03504	109538	HUB AND CUP ASSY, DR.....	2
2	PAFZZ	03504	100725	SEAL, PLAIN.....	2
3	PAFZZ	60038	387A	CONE AND ROLLERS, TA.....	2
4	PAFZZ	12603	667279	CUP, TAPERED ROLLER	2
5	XDFZZ	12603	667274	CUP, TAPERED ROLLER	2
6	PAFZZ	60038	28985	CONE AND ROLLERS, TA.....	2
7	PAFZZ	80201	4123	SEAL, PLAIN ENCASED	2
8	PAFZZ	03504	109543	SLINGER, OIL.....	2
9	XDFZZ	03504	109541	BRAKE DRUM	2
10	PAFZZ	03504	109542	STUD	6
11	PAFZZ	03504	102979	NUT, PLAIN, HEXAGON	4
12	PAFZZ	12603	100678	WASHER, KEY	2
13	PFFZZ	09386	79682	BOLT	6

END OF FIGURE

73-1

1
2 AND 3

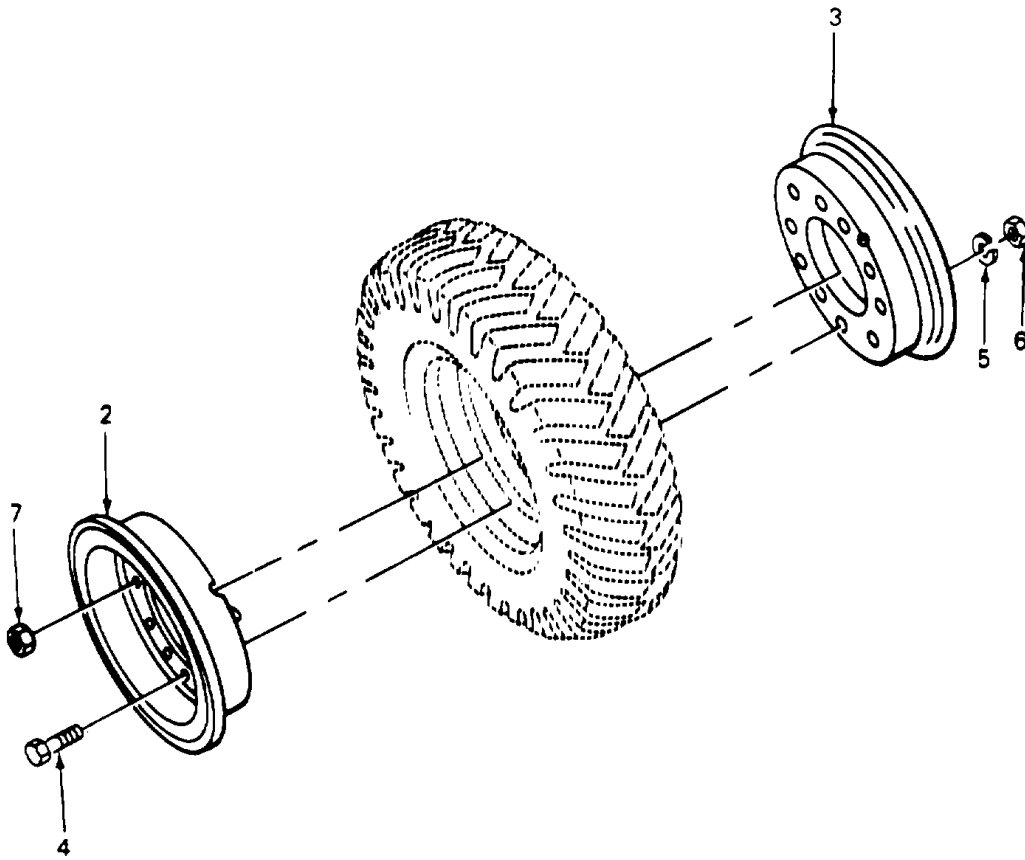

TA706689

FIGURE 74. STEERING WHEELS.

SECTION II

TM 10-3930-633-24P

(1) ITEM NO	(2) SMR CODE	(3) CAGEC	(4) PART NUMBER	(5) DESCRIPTION AND USABLE ON CODES (UOC)	(6) QTY
GROUP 1311 WHEEL ASSEMBLY					
FIG. 74 STEERING WHEELS					
1	XBOZZ	12603	2334659	WHEEL ASSY, STR	2
2	XDOZZ	12603	1744530	.WHEEL HALF ASSY.....	1
3	XDOZZ	12603	1744531	.WHEEL HALFTSTR.....	1
4	PAOZZ	96906	MS90726-109	SCREW, CAP, HEXAGON	10
5	PAOZZ	96906	MS35338-48	WASHER, LOCK	10
6	PAOZZ	96906	MS35650-3252	NUT, PLAIN, HEXAGON	10
7	PAOZZ	24617	3726212	NUT, WHEEL HUB BOLT	10

END OF FIGURE

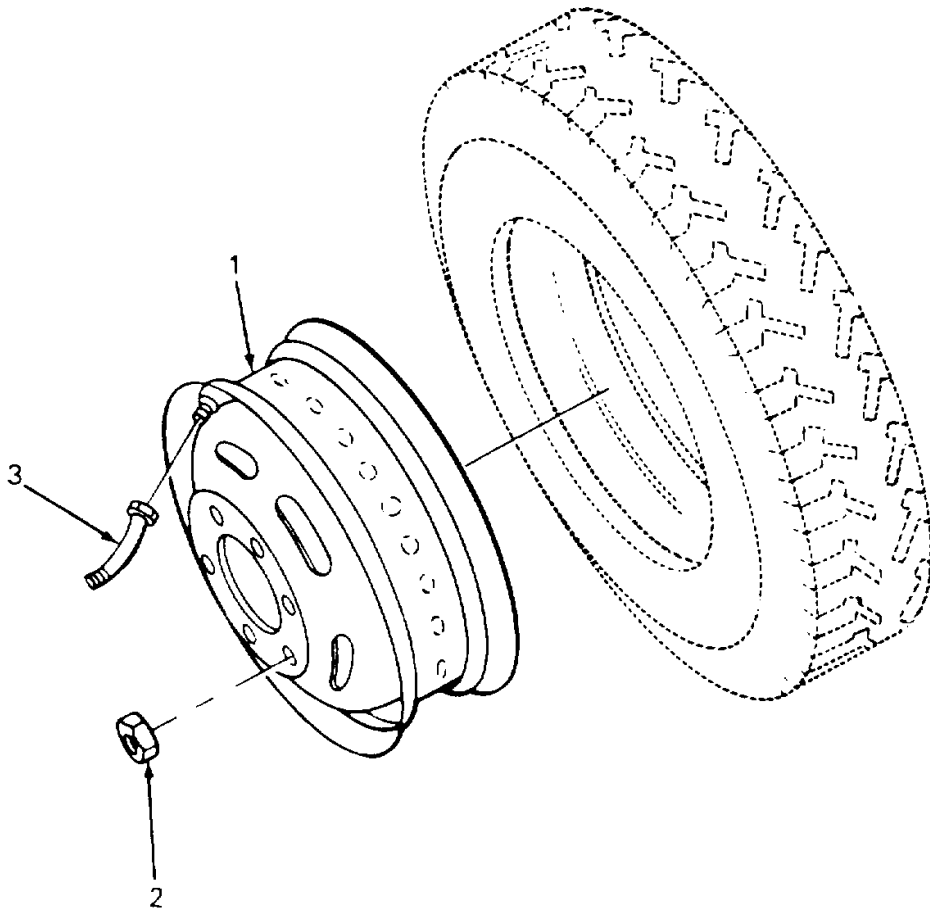

TA706690

FIGURE 75. DRIVE WHEELS.

SECTION II

TM 10-3930-633-24P

(1) ITEM NO	(2) SMR CODE	(3) CAGEC	(4) PART NUMBER	(5) DESCRIPTION AND USABLE ON CODES (UOC)	(6) QTY
GROUP 1311 WHEEL ASSEMBLY					
FIG. 75 DRIVE WHEELS					
1	XB0ZZ	12603	2377152	WHEEL, PNEUMATIC TIR	2
2	PAOZZ	09336	67147	NUT, SELF-LOCKING, CO.....	6
2	PAOZZ	03504	110065	NUT, PLAIN, SINGLE BA	6
3	PAOZZ	53477	2316	CAP, PNEUMATIC VALVE	2

END OF FIGURE

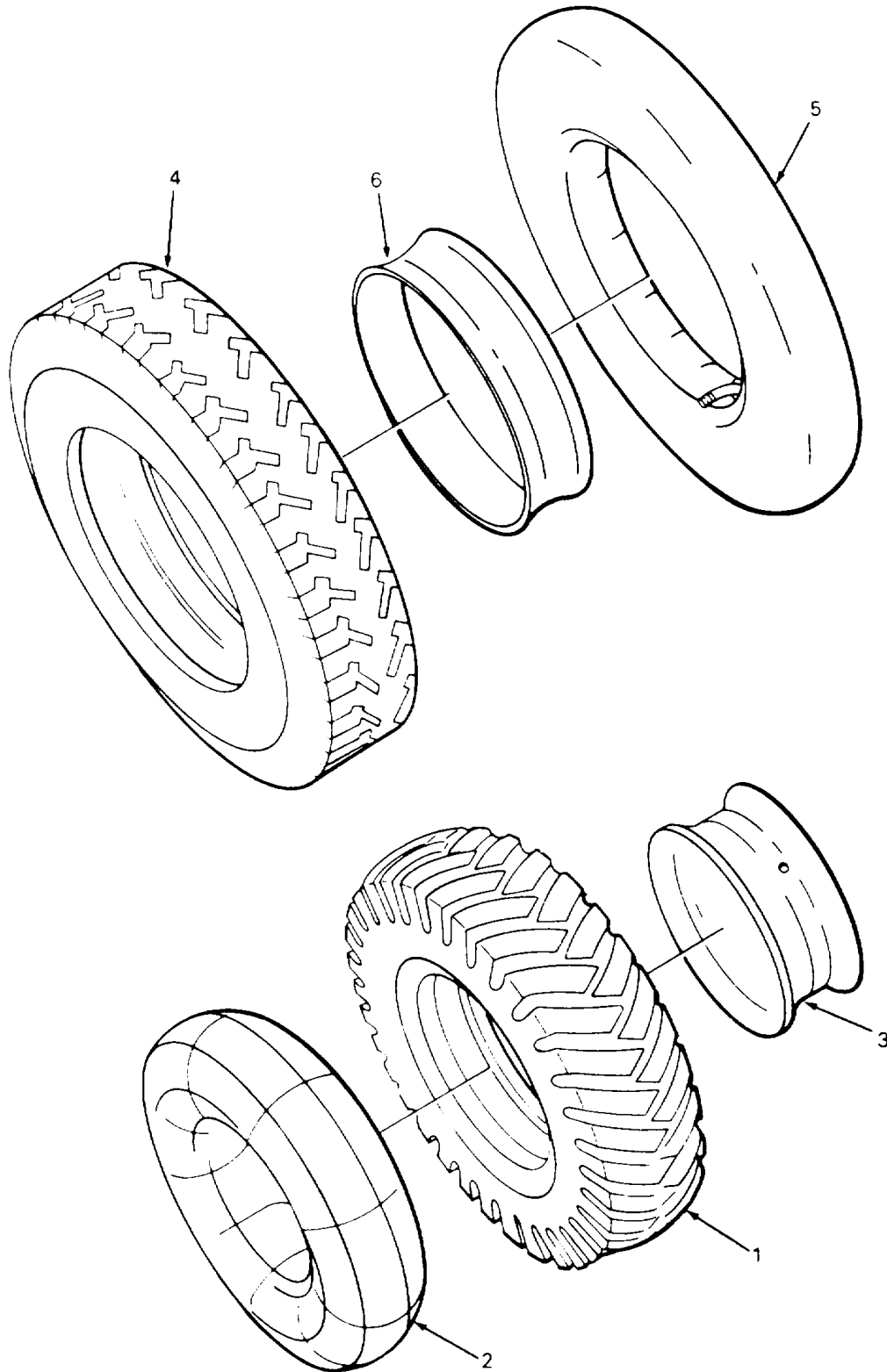

TA706691

FIGURE 76. TIRES.

SECTION II

TM 10-3930-633-24P

(1) ITEM NO	(2) SMR CODE	(3) CAGEC	(4) PART NUMBER	(5) DESCRIPTION AND USABLE ON CODES (UOC)	(6) QTY
GROUP 1313 TIRES, TUBES, TIRE CHAINS					
FIG. 76 TIRES					
1	PAOOO	81348	ZZ-T-410A/GPITYP C/6.50-10/E/FLGP	TIRE, PNEUMATIC.....	2
2	PAOOO	96906	MS35392-117	INNER TUBE, PNEUMATI.....	2
3	PFOZZ	12603	712841	FLAP, INNER TUBE, PNE.....	2
4	PAOOO	81348	GP2/6.50/16/C/LT HR	TIRE, PNEUMATIC.....	2
5	XDOOO	96906	MS35392-162	INNER TUBE, PNEUMATI.....	2
6	PAOZZ	12603	646213	FLAP, INNER TUBE, PNE.....	2

END OF FIGURE

(1) ITEM NO	(2) SMR CODE	(3) CAGEC	(4) PART NUMBER	(5) DESCRIPTION AND USABLE ON CODES (UOC)	(6) QTY
GROUP 14 STEERING					
GROUP 1401 MECHANICAL STEERING GEAR ASSEMBLY					
FIG. 77 STEERING GEAR AND WHEEL					
1	PAFFF	52788	5690170	STEERING GEAR.....	1
2	PAFZZ	52788	256853	.NUT, PLAIN, HEXAGON	1
3	PBFZZ	12603	1700131	.STEERING WHEEL.....	1
4	PAFZZ	52788	262250	.SPRING, HELICAL, COMP.....	1
5	PAFZZ	52788	262474	.SEAT, HELICAL COMPRE	1
6	PAFZZ	52788	262288	.BEARING, BALL	1
7	XDFZZ	12603	1697406	.CLAMP, STRG COL	1
8	PAFZZ	96906	MS51968-5	.NUT, PLAIN, HEXAGON	2
9	PAFZZ	96906	MS35338-45	.WASHER, LOCK	2
10	PAFZZ	12603	655777	.CUSHION, STEERING	1
11	PAFZZ	52788	267689	.ADJUSTER, BRG	1
12	PAFZZ	52788	266677	.NUT, PLAIN, HEXAGON	1
13	XDFZZ	52788	7802619	.SHAFT ASSY, STRG.....	1
14	PAFZZ	24617	179290	.RING, BEARING, OUTER	1
15	PAFZZ	52788	179291	.RETAINER AND ROLLER	1
16	PFFZZ	12603	2E14	.WASHER, LOCK	1
17	PAFZZ	52788	258779	.NUT, PLAIN, HEXAGON	1
18	PAFLZ	24617	5670325	.SEAL, PITMAN SHAFT.....	1
19	PAFZZ	52788	266316	.BUSHING, SLEEVE.....	1
20	PAFZZ	96906	MS35307-409	.SCREW CAP, HEXAGON H.....	1
21	PAFZZ	96906	MS35307-413	.SCREW, CAP, HEXAGON	2
22	PAFZZ	96906	MS35338-48	.WASHER, LOCK	3
23	PAFZZ	12603	61D8	.NUT, PLAIN, HEXAGON	2
24	PAFZZ	96906	MS27183-17	.WASHER, FLAT	2
25	PAFZZ	96906	MS18154-58	.SCREW, CAP, HEXAGON H.....	4
26	PAFZZ	96906	MS35338-46	.WASHER, LOCK	7
27	XDFZZ	52788	267690	.COVER, END, STEERING	1
28	XDFZZ	52788	7802617	.HSG, STRG GEAR	1
29	PAFZZ	96906	MS51884-7	.PLUG, PIPE	1
30	XDFZZ	52788	5667986	.GEARSHAFT, SECTOR	1
31	PAFZZ	05415	266674	.GASKET.....	1
32	PFFZZ	52788	267387	.HOUSING, BEARING UNI.....	1
33	PAFZZ	96906	MS35307-358	.SCREW, CAP, HEXAGON H.....	3
34	PFFZZ	52788	266678	.SETSCREW.....	1
35	PAFZZ	19207	7377425	.SHIM SET	1
36	PAFZZ	96906	MS35691-29	.NUT, PLAIN, HEXAGON	1
37	PAFZZ	52788	266052	.GASKET.....	1
38	PAFZZ	52788	252993	.KEY, WOODRUFF.....	1

END OF FIGURE

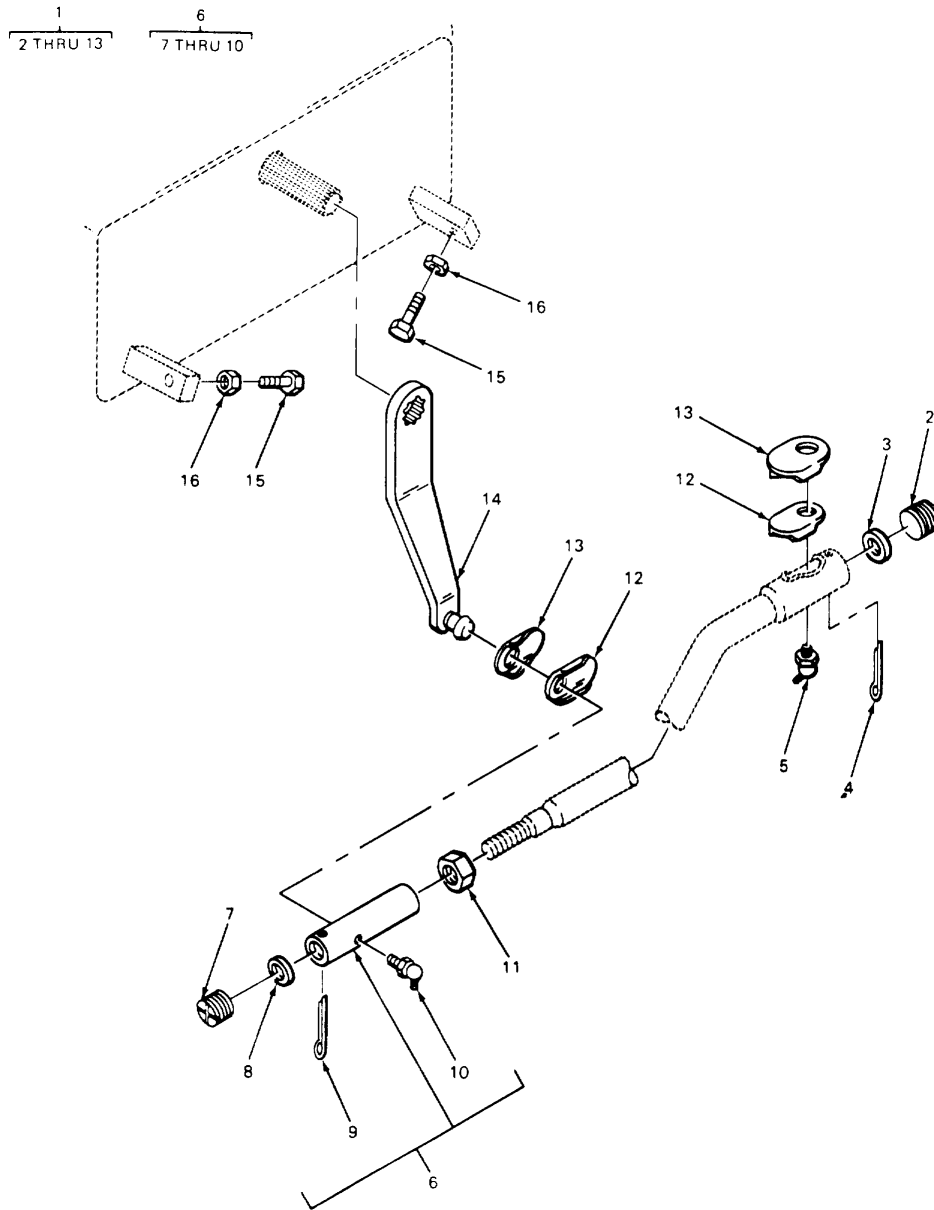

TA706693

FIGURE 78. DRAG LINK ASSEMBLY.

SECTION II

TM 10-3930-633-24P

(1) ITEM NO	(2) SMR CODE	(3) CAGEC	(4) PART NUMBER	(5) DESCRIPTION AND USABLE ON CODES (UOC)	(6) QTY
				GROUP 1401 MECHANICAL STEERING GEAR ASSEMBLY	
				FIG. 78 DRAG LINK ASSEMBLY	
1	XDOZZ	12603	1697350	DRAG LINK, STEERING	1
2	PAOZZ	03504	100187	.PLUG, ADJUSTING, BALL	1
3	PAOZZ	03504	100186	.CUP, BRAKE ASSEMBLY	1
4	PAOZZ	96906	MS24665-361	.PIN, COTTER	1
5	PAOZZ	96906	MS15001-3	.FITTING, LUBRICATION	1
6	PAOOO	12603	1810311	.TIE ROD END, STEERIN	1
7	PAOZZ	03504	100187	..PLUG, ADJUSTING, BALL	1
8	PAOZZ	03504	100186	..CUP, BRAKE ASSEMBLY	1
9	PAOZZ	96906	MS24665-361	..PIN, COTTER	1
10	PAOZZ	96906	MS15001-3	..FITTING, LUBRICATION	1
11	PFOZZ	12603	8D16J	.GASKET	1
12	PAOZZ	12603	635451	.SEAL, DUST	2
13	PAOZZ	12603	635448	.CAGE, SHIELD	2
14	XDOZZ	52788	L52482	ARM, STEERING GEAR	1
15	XDOZZ	89749	1317744	BOLT	2
16	PAOZZ	96906	MS35691-37	NUT, PLAIN, HEXAGON	2

END OF FIGURE

78-1

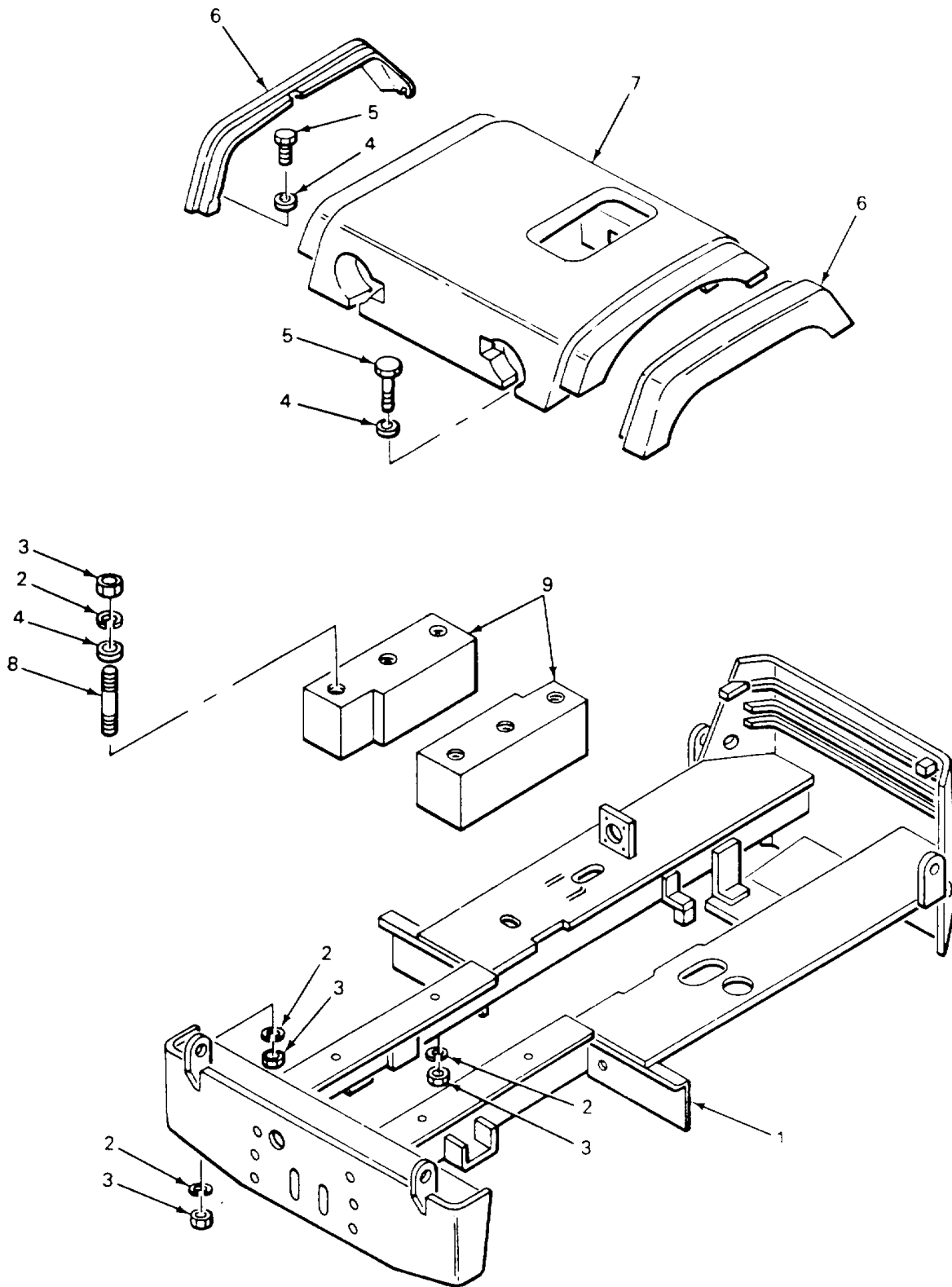

FIGURE 79. COUNTERWEIGHTS AND RELATED PARTS.

SECTION II

TM 10-3930-633-24P

(1) ITEM NO	(2) SMR CODE	(3) CAGEC	(4) PART NUMBER	(5) DESCRIPTION AND USABLE ON CODES (UOC)	(6) QTY
				GROUP 15 FRAME, TOWING ATTACHMENTS DRAWBARS, AND ARTICULATION SYSTEMS	
				GROUP 1502 COUNTERWEIGHTS	
				FIG. 79 COUNTERWEIGHTS AND RELATED PARTS	
1	XBOZZ	12603	2333192	FRAME ASSY, TRAC	1
2	PAOZZ	96906	MS35338-48	WASHER, LOCK	6
3	PAOZZ	12603	61D8	NUT, PLAIN, HEXAGON	6
4	PAOZZ	96906	MS27183-17	WASHER, FLAT	6
5	PAOZZ	96906	MS51095-420	SCREW, CAP, HEXAGON H.....	4
6	XBOZZ	12603	320161	FENDER, CTWT	2
7	XBOZZ	12603	320172	CTWT, AUXILIARY	1
8	XDOZZ	12603	1300220	STUD, PLAIN	4
9	XBOZZ	12603	327403	BLOCK,	2

END OF FIGURE

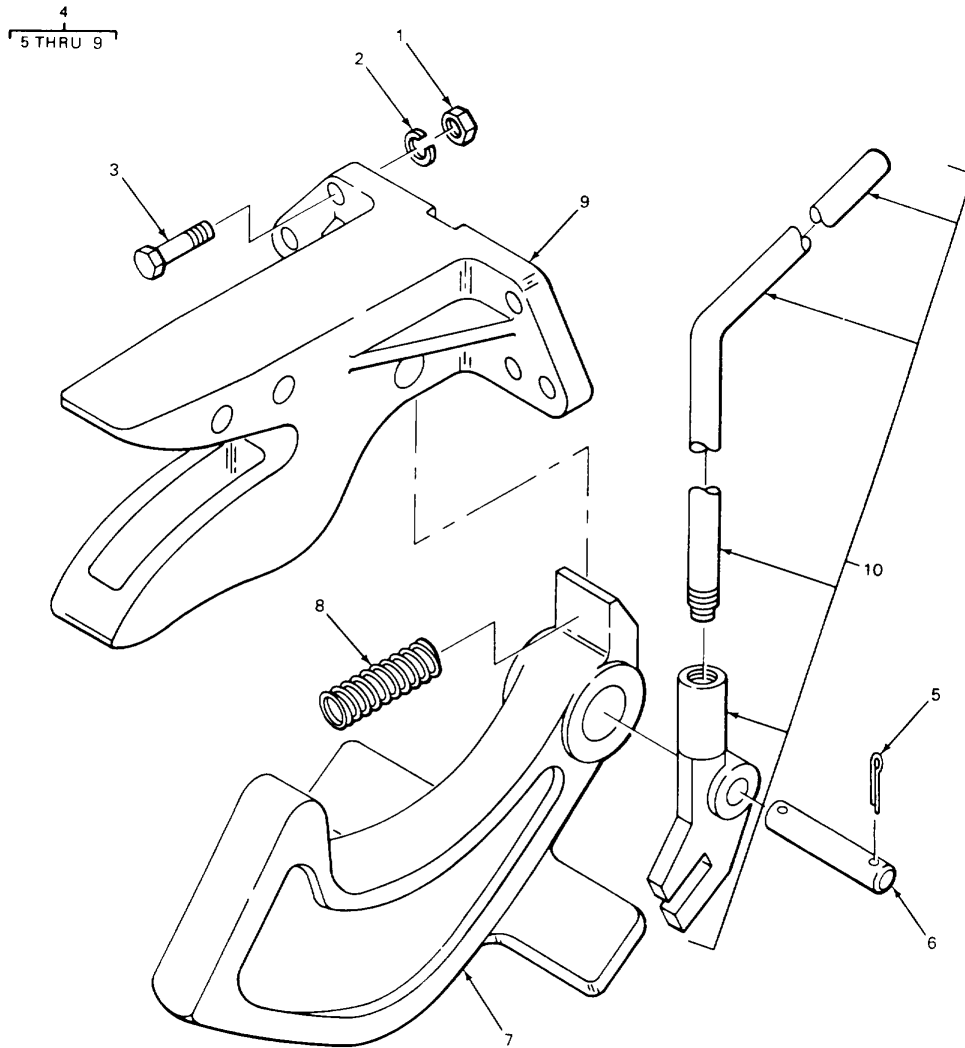

TA706695

FIGURE 80. TOWING ATTACHMENT.

SECTION II

TM 10-3930-633-24P

(1) ITEM NO	(2) SMR CODE	(3) CAGEC	(4) PART NUMBER	(5) DESCRIPTION AND USABLE ON CODES (UOC)	(6) QTY
				GROUP 1503 PINTLES AND TOWING ATTACHMENTS	
				FIG. 80 TOWING ATTACHMENT	
1	PAOZZ	12603	610D8	NUT, PLAIN, HEXAGON	4
2	PAOZZ	96906	MS35338-48	WASHER, LOCK	4
3	PAOZZ	96906	MS51095-416	SCREW, CAP, HEXAGON H.....	4
4	PFOZZ	12603	1810562	PINTLE ASSEMBLY, TOW.....	1
5	PAOZZ	96906	MS24665-495	.PIN, COTTER	1
6	XBOZZ	12603	602364	.PIN, COUPLER.....	1
7	XBOZZ	12603	1313006	.BAR, CLAMPING	2
8	PFOZZ	12603	602365	.SPRING, HELICAL, COMP.....	1
9	XDOZZ	12603	602362	.HEAD, TOW, COUPLER	1
10	PFOZZ	12603	1616841	LEVER, MANUAL CONT	1

END OF FIGURE

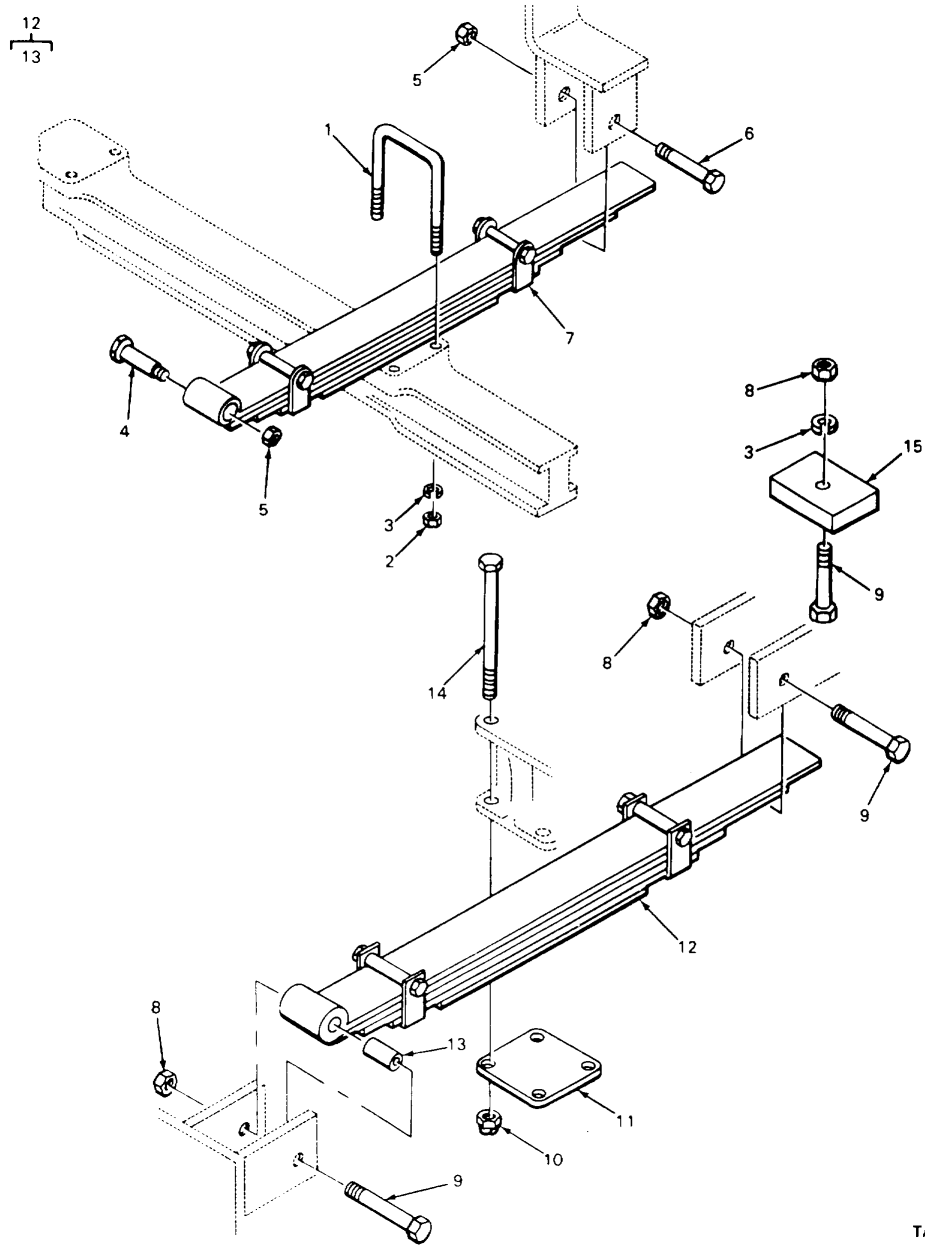

FIGURE 81. FRONT AND REAR SPRINGS.

TA706696

SECTION II

TM 10-3930-633-24P

(1) ITEM NO	(2) SMR CODE	(3) CAGEC	(4) PART NUMBER	(5) DESCRIPTION AND USABLE ON CODES (UOC)	(6) QTY
				GROUP 16 SPRINGS AND SHOCK ABSORBERS	
				GROUP 1601 SPRINGS	
				FIG. 81 FRONT AND REAR SPRINGS	
1	XDFZZ	89749	1314588	BOLT, U	4
2	XDFZZ	89749	62D-08J	NUT, PLAIN, HEXAGON	8
3	PAFZZ	96906	MS35338-48	WASHER1LOCK	9
4	PAFZZ	96906	MS35307-472	SCREW, CAP, HEXAGON	2
5	PAFZZ	12603	20D1OJ	NUT, SELF-LOCKING1HE	4
6	XDFZZ	96906	MS35307-474	SCREW, CAP, HEXAGON H.....	2
7	PAFZZ	12603	1690072	SPRING ASSY, LEAF	2
8	XDFZZ	96906	MS51922-41	NUT, SELF-LOCKING, HE	5
9	PAFZZ	96906	MS90725-82	BOLT	4
10	PAFZZ	12603	6108	NUT, PLAIN, HEXAGON	2
11	XBFZZ	12603	1697343	PLATE, MOUNTING	2
12	PAFZZ	12603	1701939	SPRING, LEAF	2
13	XDFZZ	78871	991015	BUSHING, SPRING, EYE.....	2
14	PPFZZ	88044	AN565EC820H28	SETSCREW	2
15	XDFZZ	12603	1798797	SHIM, BLOCK	2

END OF FIGURE

81-1

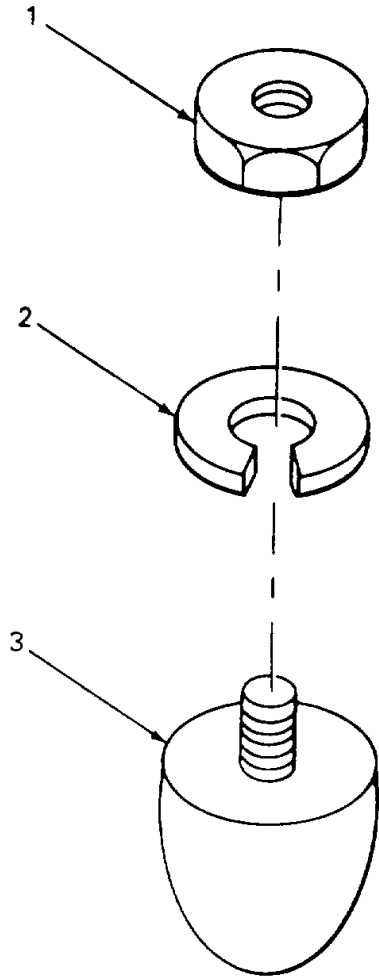

TA706697

FIGURE 82. SHOCK ABSORBING BUMPERS.

SECTION II

TM 10-3930-633-24P

(1) ITEM NO	(2) SMR CODE	(3) CAGEC	(4) PART NUMBER	(5) DESCRIPTION AND USABLE ON CODES (UOC)	(6) QTY
				GROUP 1604 SHOCK ABSORBER EQUIPMENT	
				FIG. 82 SHOCK ABSORBING BUMPERS	
1	PAFZZ	96906	MS51968-8	NUT, PLAIN, HEXAGON	4
2	PAFZZ	96906	MS35333-42	WASHER, LOCK	4
3	XDFZZ	12603	1617336	BUMPER, RUBBER.....	6

END OF FIGURE

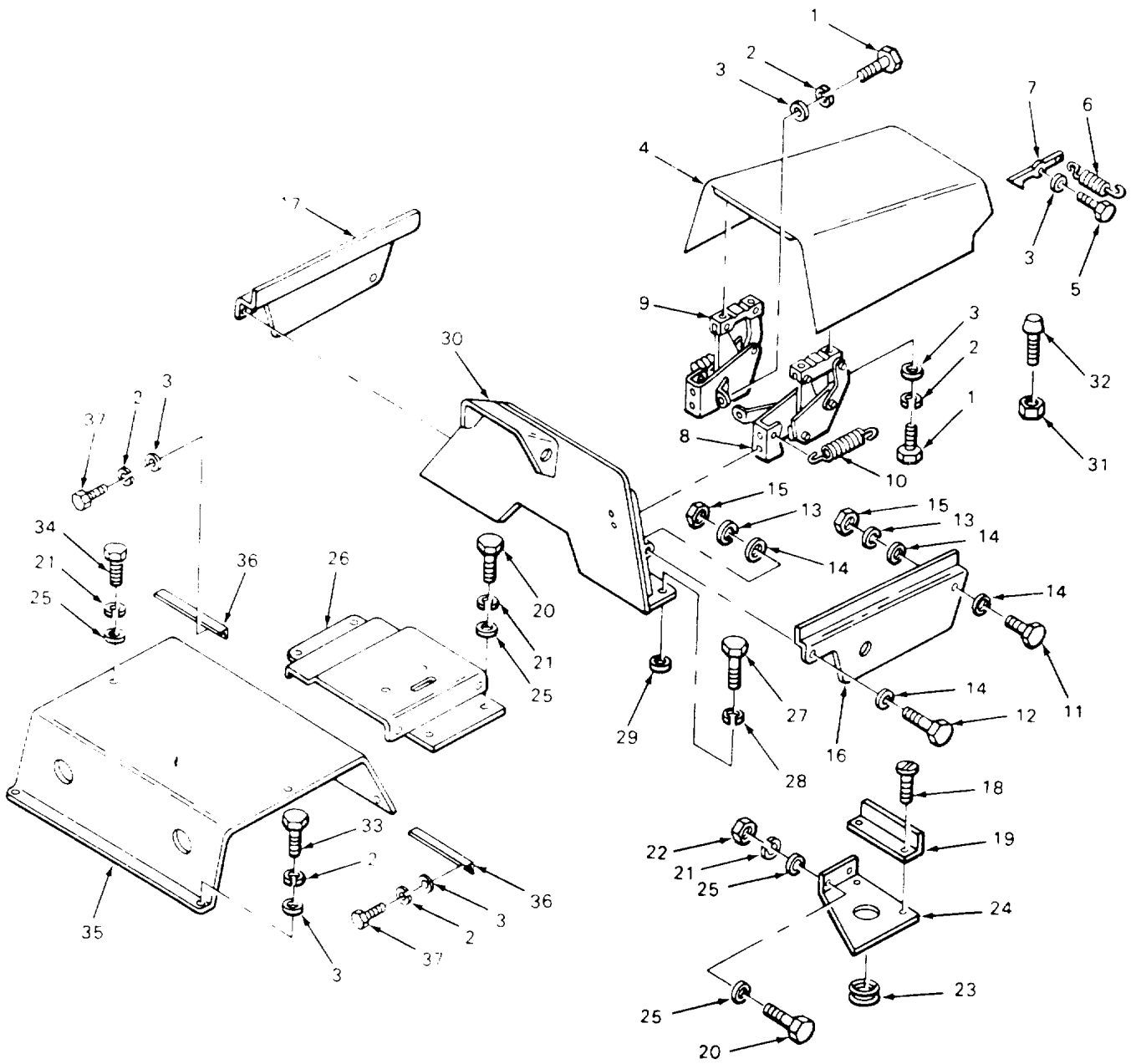

TA706693

FIGURE 83. HOOD ASSEMBLY.

(1) ITEM NO	(2) SMR CODE	(3) CAGEC	(4) PART NUMBER	(5) DESCRIPTION AND USABLE ON CODES (UOC)	(6) QTY
				GROUP 18 BODY, CAB, HOOD, AND HULL	
				GROUP 1801 BODY, CAB, HOOD, AND HULL ASSEMBLIES	
				FIG. 83 HOOD ASSEMBLY	
1	PAOZZ	96906	MS18154-58	SCREW, CAP, HEXAGON H.....	10
2	PAOZZ	96906	MS35338-46	WASHER, LOCK	13
3	PAOZZ	96906	MS271B83-14	WASHER, FLAT	19
4	XBOZZ	12603	1697408	HOOD, TOP	1
5	PAOZZ	12603	663957	BOLT, SHOULDER.....	1
6	PAOZZ	12603	604396	SPRING, LATCH.....	1
7	PAOZZ	12603	1697996	LATCH, TOP HOOD	1
8	PFOZZ	23040	C2TZ16796C	HINGE, HOOD	1
9	XDOZZ	12603	1700119	HINGE	1
10	PAOZZ	12603	510453	SPRING, TOP HOOD	2
11	PAOZZ	96906	MS90725-33	BOLT, MACHINE	2
12	PFOZZ	80204	B1021BH031C125N	BOLT, MACHINE	4
13	PAOZZ	96906	MS35338-45	WASHER, LOCK	6
14	XDOZZ	12603	664422	WASHER, SPECIAL	8
15	PAOZZ	96905	MS51967-5	NUT, PLAIN, HEXAGON	2
16	XBOZZ	12603	1697409	HOOD, RH SIDE	1
17	XBOZZ	12603	1697410	HOOD, LH SIDE	1
18	XDOZZ	12603	18G1408J	SCREW, MACHINE	4
19	XDOZZ	12603	1722228	GUARD, FUEL SPLASH.....	2
20	PAOZZ	96906	MS90725-6	SCREW, CAP, HEXAGON H.....	6
21	PAOZZ	96906	MS35338-44	WASHER, LOCK	8
22	PAOZZ	96906	MS51967-2	NUT, PLAIN, HEXAGON	2
23	PAOZZ	96906	MS35489-114	GROMMET, NONMETALLIC.....	1
24	XBOZZ	12603	1697407	SHIELD, FTK FLR.....	1
25	PFOZZ	74006	2142-007	WASHER, FLAT	10
26	XBOZZ	12603	1758869	PLATE, CENTER FL.....	1
27	PAOZZ	96906	MS90728-110	SCREW, CAP, HEXAGON H.....	4
28	PAOZZ	96906	MS35338-48	WASHER, LOCK	4
29	XDOZZ	12603	25E-21J	WASHER, FLAT	4
30	XBOZZ	12603	2334330	COWL, ASSEMBLY.....	1
31	XDOZZ	12603	7005J	NUT, SPECIAL.....	2
32	PAOZZ	12603	732733	BUMPER, NONMETALLIC	2
33	PAOZZ	96906	MS35307-358	SCREW, CAP, HEXAGON	3
34	PAOZZ	96906	MS90725-5	SCREW, CAP, HEXAGON H.....	2
35	XBOZZ	12603	2344716	COVER, REAR DECK	1
36	XBOZZ	12603	755338	BRACKET, SUPPORT.....	2
37	PAOZZ	96906	MS90728-63	SCREW, CAP, HEXAGON H.....	2

END OF FIGURE

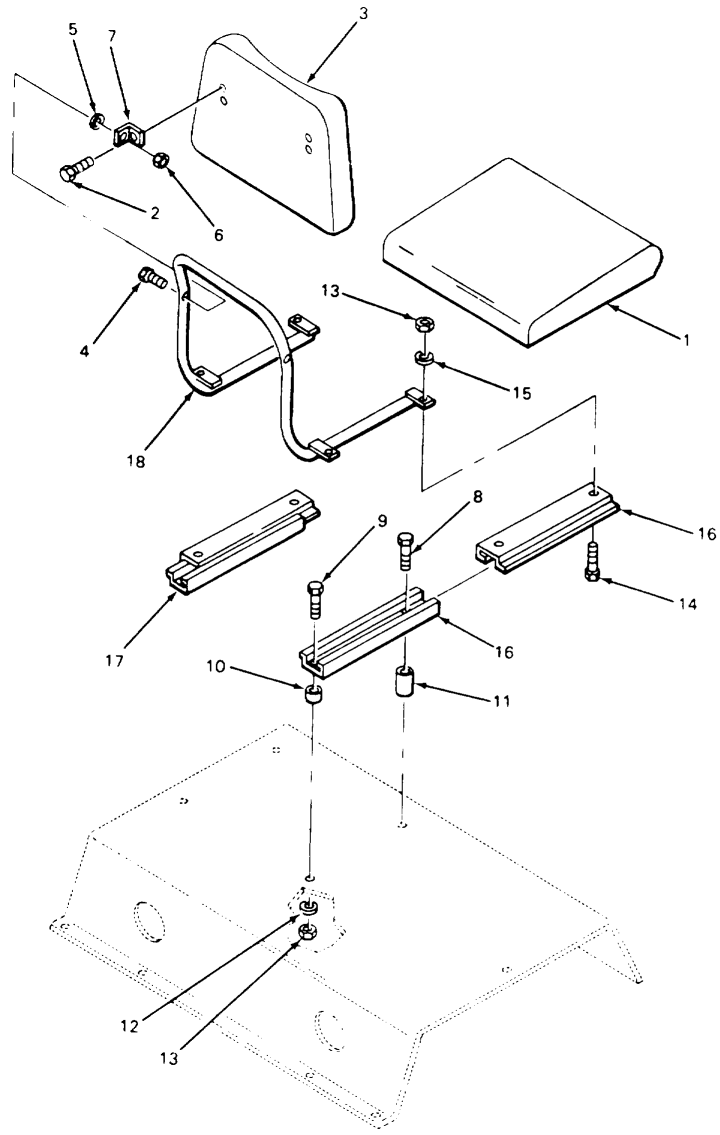

TA706699

FIGURE 84. SEAT ASSEMBLY.

(1) ITEM NO	(2) SMR CODE	(3) CAGEC	(4) PART NUMBER	(5) DESCRIPTION AND USABLE ON CODES (UOC)	(6) QTY
				GROUP 1806 UPHOLSTERY, SEATS, AND CARPETS	
				FIG. 84 SEAT ASSEMBLY	
1	PAOZZ	12603	329853	CUSHION, SEAT, VEHICU.....	1
2	PAOZZ	12603	14G1014	SCREW, TAPPING.....	4
3	PFOZZ	12603	329852	CUSHION, SEAT BACK, V.....	1
4	PAOZZ	96906	MS35191-295	SCREW, MACHINE, FLAT.....	2
5	XDOZZ	12603	664380	WASHER, FLAT PLAIN.....	2
6	PAOZZ	96906	MS51922-5	NUT, SELF-LOCKING, HE.....	2
7	PAOZZ	12603	663970	BRACKET, SEAT.....	2
8	XDOZZ	96906	MS35267-102	SCREW, FILLISTERHD.....	2
9	XDOZZ	12603	43G-530J	SCREW, MACHINE.....	2
10	XBOZZ	12603	648076	SPACER, ADJUSTOR.....	4
11	XDOZZ	12603	331323	SPACER, ADJ SEAT.....	2
12	PAOZZ	96906	MS35338-45	WASHER, LOCK.....	4
13	PAOZZ	96906	MS51967-5	NUT, PLAIN, HEXAGON.....	6
14	XDOZZ	96906	MS35267-96	SCREW, FILLISTERHD.....	4
15	PAOZZ	96906	MS35338-46	WASHER, LOCK.....	2
16	XDOZZ	12603	1649240	ADJUSTOR, SEATR.....	1
17	XDOZZ	12603	16491	ADJUSTOR, SEAT, LH.....	1
18	PAOZZ	12603	317450	FRAME, SEAT, VEHICULA.....	1

END OF FIGURE

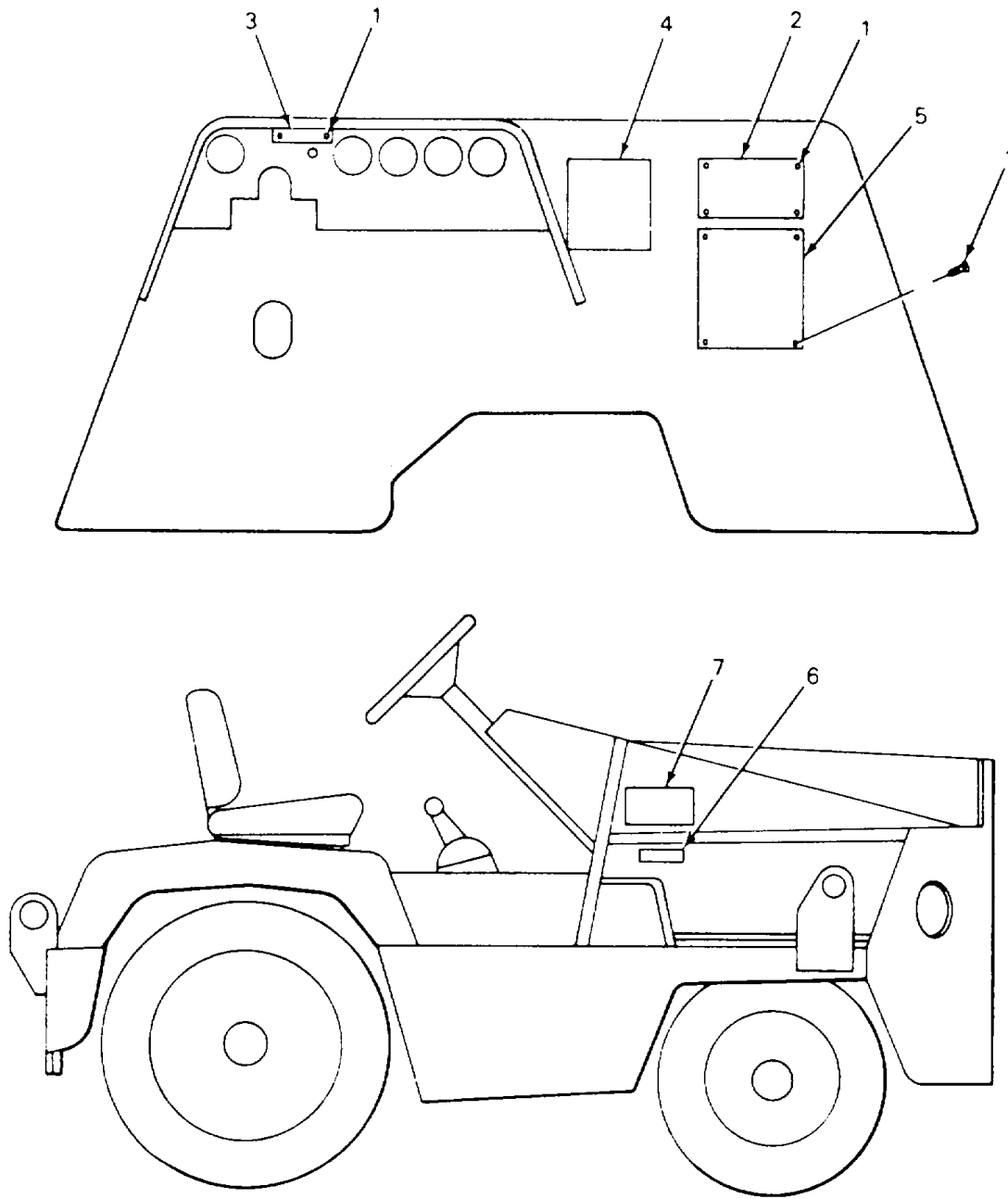

TA706700

FIGURE 85. IDENTIFICATION AND INSTRUCTIONS PLATES.

SECTION II

TM 10-3930-633-24P

(1) ITEM NO	(2) SMR CODE	(3) CAGEC	(4) PART NUMBER	(5) DESCRIPTION AND USABLE ON CODES (UOC)	(6) QTY
				GROUP 22 BODY, CHASSIS, AND HULL ACCESSORY ITEMS	
				GROUP 2210 DATA PLATES AND INSTRUCTION HOLDERS	
				FIG. 85 IDENTIFICATION AND INSTRUCTION PLATES	
1	PAOZZ	96906	MS21318-27	SCREW, DRIVE	10
2	XBOZZ	12603	2312323	PLATE, NAME	1
3	XBOZZ	12603	1758649	PLATE, IGN SW	1
4	XDOZZ	12603	1747702	PLATE, SAF INSTR.....	1
5	XDOZZ	12603	2335974	PLATE, IDENT	3
6	XBOZZ	12603	2335994	PLATE, TRANS.....	1
7	XDOZZ	12603	1747706	DECAL, PATENT	1

END OF FIGURE

SECTION II

TM 10-3930-633-24P

(1) ITEM NO	(2) SMR CODE	(3) CAGEC	(4) PART NUMBER	(5) DESCRIPTION AND USABLE ON CODES (UOC)	(6) QTY
				GROUP 94 REPAIR KITS	
				GROUP 9401 REPAIR KITS	
				FIG. KITS	
PAFZZ	23040	C5AZ6079B		GASKET SET.....	1
				GASKET (1) 14-11	
				GASKET (1) 14-6	
				GASKET (1) 7-4	
				GASKET (1) 2-5	
				GASKET (1) 7-10	
				GASKET, WTR OUTL (1) 24-7	
				GROMMET, COVER (6) 7-8	
				SEAL, PLAIN (1) 8-17	
PAFZZ	23040	C9AZ7153A		GASKET AND SEAL SET.....	1
				GASKET (1) 48-16	
				GASKET (1) 49-6	
				GASKET (1) 48-29	
				RETAINER, PACKING (2) 47-34	
PAOZZ	23040	DOPZ9A586ACT233		REPAIR KIT.....	1
				CUP, PISTON (1) 15-19	
				VA & SEAT, FUEL (1) 15-30	
				VALVE, POWER (1) 15-27	
PAFZZ	23040	DOPZ9A586B		REPAIR, KIT.....	1
				GASKET, FLT BOWL (1) 15-16	
				GASKET, FUEL INL (1) 15-31	
				GASKET, SPARK VL (1) 15-29	
				GASKET, THR BODY (1) 15-36	
				LIMITER, NDL AD (1) 15-47	
				SEAL, ACCL PUMP (1) 15-7	
PFOZZ	23040	D8AZ7AO98B		SCREEN, OIL PAN.....	1
				CLIP, SUMP STR (1) 49-7	
				CLIP, PUMP STR (1) 49-7	
				GASKET (1) 49-6	
				STRAINER, PUMP (1) 49-3	
PAFZZ	23040	E3TZ6781-B		GASKET SET.....	1
				GASKET (1) 11-2	
				GASKET, PAN, RH (1) 11-6	
				GASKET, PAN, LH (1) 11-7	
				SEAL, FRONT PAN (1) 11-9	
				SEAL, REAR PAN (1) 11-8	
XDFZZ	12603	1810451		BRUSH, SET.....	1
				BRUSH, ELECTRICAL (4) 31-31	
				HOLDER, ELECTRICAL (2) 31-33	
				HOLDER, ELECTRICAL (2) 31-34	
				SPRING (2) 31-32	
PAHZZ	12603	1810791		PARTS KIT, FRICTION.....	1
				DISK, CLUTCH (1) 50-17	
				DISK, CLUTCH (6) 50-19	
				DISK, CLUTCH (5) 50-20	
				DRUM X SECONDARY SU (1) 50-27	

KIT-1

SECTION II

TM 10-3930-633-24P

(1) ITEM NO	(2) SMR CODE	(3) CAGEC	(4) PART NUMBER	(5) DESCRIPTION AND USABLE ON CODES (UOC)	(6) QTY
				PACKING, PREFORMED (1)	50-25
				PACKING, PREFORMED (1)	50-26
				PISTON, CLUTCH (1)	50-24
				RING, RETAINING (1)	50-18
				RING, RETAINING (1)	50-18
				RING, RETAINING (1)	50-18
				RING, RETAINING (1)	50-18
				RING, RETAINING (1)	50-23
				SEAT, SPRING (1)	50-22
				SPRING (1)	50-21
				SPRING, PRESSURE (1)	50-28
PAFZZ	72586	32365		GASKET SET.....	1
				GASKET (1)	14-6
				GASKET (1)	6-2
				GASKET (1)	25-5
				GASKET (1)	16-3
				GASKET (1)	11-2
				GASKET (1)	13-9
				GASKET (1)	7-4
				GASKET (1)	2-5
				GASKET (1)	7-10
				GASKET, PAN, RH (1)	11-6
				GASKET, PAN, LH (1)	11-7
				GASKET, WTR, OUTL (1)	24-7
				SEAL (6)	8-21
				SEAL, FRONT PAN (1)	11-9
				SEAL, PLAIN ENCASED (1)	6-3
				SEAL, PLAIN ENCASED (1)	2-10
				SEAL, REAR PAN (1)	11-8
				PISTON, CLUTCH (1)	50-24
				SEAT, SPRING (1)	50-22

END OF FIGURE

KIT-2

SECTION II

TM 10-3930-633-24P

(1) ITEM NO	(2) SMR CODE	(3) CAGEC	(4) PART NUMBER	(5) DESCRIPTION AND USABLE ON CODES (UOC)	(6) QTY
				GROUP 95 GENERAL USE STANDARDIZED PARTS	
				GROUP 9501 BULK MATERIEL	
				FIG. BULK	
1	XDOZZ	12603	1M20040	HOSE ENGINE AIR	V
2	XDOZZ	97403	13211E2515	LEAD, ELECTRICAL.....	V
3	XDOZZ	00779	832692-14	LEAD, ELECTRICAL.....	V
4	XDOZZ	12603	662392	TUBING, NONMETALLIC	V

END OF FIGURE

BULK-1

CROSS-REFERENCE INDEXES

NATIONAL STOCK NUMBER INDEX					
STOCK NUMBER	FIG	ITEM	STOCK NUMBER	FIG	ITEM
2520-00-004-8189	47	35	5310-00-061-1258	43	10
5340-00-008-3687	44	27	5310-00-063-7309	75	2
4730-00-010-0585	2	18	5930-00-064-7749	34	10
3020-00-010-2540	31	20	6140-00-066-5544	41	9
5330-00-010-2542	31	22	5305-00-068-0500	37	8
5315-00-011-0409	31	18	5305-00-068-0501	13	4
5320-00-013-6065	65	11		21	23
5315-00-013-7214	62	18		34	18
	63	21		83	34
6240-00-014-5416	36	4	5305-00-068-0502	21	19
3020-00-014-6894	8	1		22	1
2920-00-015-0419	31	6		64	9
2920-00-018-2770	42	15		83	20
4320-00-019-2991	17	4	5305-00-068-0504	44	20
5305-00-021-3806	77	21	5305-00-068-0505	21	4
5325-00-027-0973	31	30	5305-00-068-0511	48	21
5340-00-032-4157	25	4	2910-00-069-4500	16	6
2520-00-037-4811	44	23	5305-00-069-5570	81	9
2910-00-041-0961	19	8	5305-00-071-1784	54	10
5310-00-043-0520	17	15	5305-30-071-1783	22	14
	74	6	5305-00-071-1789	45	2
4730-00-044-4577	19	9	5305-00-071-2240	72	14
4730-00-044-4587	77	29	5305-00-071-2505	29	1
5310-00-045-3296	15	4		35	7
	16	8	3120-00-074-7616	62	23
	33	6	2990-00-075-4753	22	13
	34	5	5310-00-080-6004	21	11
	38	4		41	3
	40	6		64	7
	43	6		83	3
	53	4	5310-00-080-8495	17	5
5310-00-045-3299	32	22	5310-OC-080-9785	41	6
	34	7		43	4
5310-00-045-4007	32	25	5310-00-081-4219	7	7
	34	12	3120-00-081-9740	3	6
4730-00-050-4203	57	7	5340-00-084-4072	22	4
4730-00-050-4205	78	5	5310-00-087-7493	21	15
	78	10	3120-00-097-9985	8	8
4730-00-050-4208	59	2	5310-00-098-2201	77	35
5305-00-050-6809	40	3	3110-00-100-0229	62	15
5340-00-057-2891	42	5		73	3
5310-00-058-1626	19	12	3110-00-100-0300	73	4
	21	30	3110-00-100-2363	28	10
5315-00-059-0184	78	4	3110-00-100-3564	73	6
	78	9	3110-00-100-3603	62	9
5315-00-059-0491	58	4	3110-00-100-6151	47	49
5305-00-059-3659	38	12	3110-00-110-5614	62	8
5305-00-059-3660	16	7	5961-00-110-5622	28	20
2640-00-060-3550	75	3	6620-00-113-5900	34	3
5310-00-061-1258	41	2	5940-00-113-8183	30	9

CROSS-REFERENCE INDEXES

NATIONAL STOCK NUMBER INDEX					
STOCK NUMBER	FIG	ITEM	STOCK NUMBER	FIG	ITEM
5940-00-113-8183	30	13	5325-00-174-9328	83	23
5360-00-115-6333	14	15	5310-00-175-5009	55	9
5305-00-115-9526	27	2	2590-00-176-5065	10	2
	43	3	5330-00-181-5365	47	8
	56	2	3120-00-182-8388	5	7
	63	18	4730-00-187-7567	17	26
	77	25	3110-00-191-0490	77	15
	83	1	2940-00-192-9182	17	7
5305-00-115-9934	28	26	4730-00-194-1094	70	22
5360-00-116-0485	8	18	5307-00-195-0113	60	3
5307-00-116-0486	8	12	3930-00-195-0232	34	4
3040-00-116-0489	13	13	2590-00-195-0559	40	12
5360-00-116-1559	14	14	2530-00-197-1660	78	13
2520-00-119-0539	44	25	5360-00-200-5434	77	4
5355-0G-119-2096	44	4	5310-00-209-0965	22	15
4720-00-119-9862	18	4		27	15
3040-00-119-9901	44	15		35	4
5910-00-122-3419	43	1		45	3
3040-00-130-8094	44	31		54	11
5315-00-140-1938	72	19		63	9
2610-00-142-5389	76	4	5310-00-209-1761	70	7
3110-00-143-7588	62	10	5330-00-210-6229	50	2
5305-00-145-0230	32	20	2920-00-212-8862	30	1
6220-00-145-1380	37	3	4720-00-213-6656	54	4
5306-00-151-2066	56	20	2990-00-217-8969	22	9
5305-00-151-6935	84	2	5310-00-220-6740	77	2
5340-00-151-7058	28	12	2530-00-221-4428	77	1
5305-00-151-9893	28	4	5305-00-225-3843	21	22
5365-00-152-8453	77	11		30	2
3120-00-153-7661	62	31		40	9
3040-00-153-7662	62	29		70	16
5330-00-154-8370	73	7	5306-00-225-8496	8	3
3110-00-157-0531	72	5		13	6
3110-00-159-1359	77	14		33	3
5935-00-163-3659	32	10		49	4
5999-00-164-0718	40	2		68	1
2590-00-164-0729	40	7	5306-00-225-8498	25	1
5340-00-164-0735	77	5		47	10
5360-00-164-2703	80	8		53	12
6140-00-164-2966	41	8		83	11
5340-00-164-3058	23	5	5306-00-225-8499	7	6
2530-00-164-3316	78	3		17	8
	78	8		22	7
2530-00-164-3351	78	2		27	4
	78	7		44	37
5305-00-164-3573	77	34		55	7
5330-00-164-3580	77	31	5306-00-226-4826	6	4
2910-00-164-3803	19	6		24	3
5305-00-165-8074	79	5	5306-00-226-4831	44	3
5310-00-167-0721	25	2	5306-00-226-4833	47	6

CROSS-REFERENCE INDEXES

NATIONAL STOCK NUMBER INDEX					
STOCK NUMBER	FIG	ITEM	STOCK NUMBER	FIG	ITEM
5306-00-226-4837	21	24	5340-00-353-4963	17	2
5305-00-226-7767	74	4	5310-00-354-4506	14	7
3110-00-227-4838	77	6		66	11
5940-00-230-0515	30	12	2540-00-358-4046	72	2
	30	17	5330-00-358-4730	38	11
4730-00-231-5642	38	7	5315-00-358-5055	21	2
	39	5	2930-00-358-5960	23	2
1650-00-231-6616	8	20	2920-00-358-6622	32	5
2520-00-232-5834	46	1	5340-00-358-6665	40	4
5315-00-234-1664	80	5	5320-00-358-7554	32	9
5315-00-236-8359	60	2	5365-00-358-9256	56	9
	63	1	4730-00-359-3755	39	2
2990-00-237-0179	10	3		54	1
2520-00-237-3606	50	4	5310-00-366-0893	62	17
2520-00-237-3610	50	27	5340-00-375-0210	22	5
5310-00-241-6640	23	4	2530-00-375-0965	59	4
5310-00-242-7820	28	18	5340-00-382-8970	66	5
5310-00-245-8825	22	2	5330-00-383-9811	61	10
5310-00-251-0088	72	29	5330-00-383-9813	56	21
5305-00-253-5618	85	1		62	6
5360-00-256-9576	63	26	5330-00-383-9814	56	22
5305-00-269-2803	27	11		62	7
	72	8	3120-00-384-8744	77	19
5305-00-269-2804	19	10	5310-00-384-8807	77	12
5305-00-269-3234	44	32	5360-00-399-0361	50	28
5305-00-269-3246	27	7	5330-00-400-5210	KIT	
4720-00-274-1154	70	23	5977-00-400-5319	28	29
5310-00-275-6635	70	6	2520-00-401-8094	50	9
2920-00-276-1719	28	23	2520-00-401-8095	50	17
5910-00-276-1855	2g	15	5970-00-403-5912	28	28
5315-00-276-5713	77	38	2805-00-403-9412	8	23
4730-00-277-7133	17	13	5310-00-407-3548	28	17
4730-00-278-3912	54	14		28	25
	70	21		28	27
4730-00-278-5812	70	5	5306-00-407-3737	31	5
5920-00-280-4007	42	1	5310-00-407-9566	8	4
2815-00-288-4869	8	15		11	4
4730-00-289-4770	61	9		13	7
5310-00-291-4639	31	24		16	2
3120-00-292-5989	3	8		17	11
5315-00-298-1481	56	6		19	2
	59	17		21	25
	62	4		26	2
5330-00-301-5788	2	6		27	5
2530-00-312-1350	68	3		31	12
5330-00-330-2794	73	2		32	2
	73	2		33	4
5330-00-347-4080	16	3		44	30
2610-00-350-9974	76	2		49	5
2805-00-351-7776	8	7		53	13

CROSS-REFERENCE INDEXES

NATIONAL STOCK NUMBER INDEX					
STOCK NUMBER	FIG	ITEM	STOCK NUMBER	FIG	ITEM
5310-00-407-9566	59	9	2930-00-570-9654	25	3
	77	9	5310-00-576-5752	38	10
	83	13		43	7
	84	12	5305-00-576-6107	67	1
5305-00-408-1721	28	16	2920-00-577-7121	31	29
2920-00-408-9427	28	14	5330-00-579-3158	44	17
5305-00-410-6732	32	15	5310-00-582-5965	13	5
5330-00-412-9923	7	5		21	6
	8	10		30	3
2540-00-420-4740	84	3		34	19
2540-00-420-4741	84	1		35	6
5330-00-421-7980	48	3		37	7
5315-00-422-1621	21	1		42	8
5340-00-423-0904	8	16		43	8
2920-00-431-6590	32	17		44	9
5330-00-436-2829	49	6		47	17
5365-00-439-8110	62	11		63	17
2530-00-439-9264	66	7		70	18
2920-00-440-6331	33	1		72	15
2920-00-450-0025	27	17		83	21
5305-00-450-5937	31	27	5310-00-584-5272	36	6
5306-00-451-6593	5	5		37	6
2920-00-455-1267	28	21		74	5
2540-00-470-7351	21	12		77	22
2805-00-471-0297	8	19		79	2
5305-00-471-0373	28	6		80	2
2640-00-472-8645	76	3		81	3
5330-00-479-4208	47	27		83	28
5330-00-481-4290	50	26	5330-00-585-6663	44	47
5330-00-481-6396	14	6	2920-00-588-4139	32	19
4730-00-482-8111	18	3	2990-00-590-2666	21	29
	70	24	4730-00-591-3405	61	11
5330-00-491-5940	6	2	4730-00-591-9744	54	2
5340-00-491-9605	24	6	5310-00-593-1557	31	21
5330-00-493-3774	44	49	5310-00-595-7237	44	33
3120-00-517-9046	2	5		47	55
5310-00-523-6961	66	8		82	2
5360-00-525-2950	83	6	6645-00-602-5968	34	15
5305-00-543-2419	13	1	3110-00-606-1839	58	6
	31	1	3110-00-606-1840	58	10
	47	18	3110-00-606-1841	58	11
	48	10	3110-00-606-1842	58	8
5315-00-543-3696	21	10	5330-00-608-9258	77	37
	64	8	5315-00-616-5522	8	6
	72	21		59	15
5310-00-550-1130	30	6	6240-00-617-0991	37	4
	67	2	5340-00-617-7909	17	12
3110-00-554-b030	56	10	5305-00-622-9476	36	2
5305-00-559-8145	32	21	3120-00-624-0396	48	22
5330-00-567-1574	58	12	2520-00-626-5194	57	5

CROSS-REFERENCE INDEXES

NATIONAL STOCK NUMBER INDEX					
STOCK NUMBER	FIG	ITEM	STOCK NUMBER	FIG	ITEM
5310-00-627-6128	47	37	5310-00-732-0558	41	1
	48	11		44	35
3120-00-627-8938	31	26		63	8
5305-00-632-2777	42	7		64	4
	77	33		71	4
	83	33		72	3
5310-00-637-9541	13	2	5310-00-732-0559	27	9
	19	13		69	3
	22	10		82	1
	27	3	5310-00-732-0560	36	5
	31	2		37	5
	42	11	5310-00-735-3544	17	19
	43	2	5310-00-736-8476	17	20
	44	36	5310-00-753-4155	73	12
	47	19	4730-00-754-0152	70	8
	56	3	3020-00-756-0807	9	1
	63	19	5310-00-761-6882	21	20
	64	3		29	3
	69	2		30	4
	71	3		35	5
	72	4		40	13
	77	26		44	13
	83	2		63	16
	84	15		70	19
41730-00-640-5511	38	8		72	16
5305-00-646-7389	77	20		83	22
3110-00-649-9498	47	33	5305-00-762-6041	3	2
5330-00-654-3825	32	7	5310-00-763-8911	1	11
5977-00-675-17165	31	34	5360-00-764-9005	28	30
5330-00-684-3123	28	9	2540-00-765-4833	84	7
5310-00-685-3228	31	3	3120-00-766-6157	72	24
5310-00-686-1094	28	24	5310-00-768-0318	72	20
5305-00-688-2111	83	37		77	23
5310-00-698-4460	23	6		79	3
5310-00-700-0667	77	17		80	1
5307-00-703-2080	73	10		81	10
5310-00-703-2087	62	21	5310-00-768-0319	21	7
2520-00-703-2088	61	2		42	9
5905-00-707-0795	42	13	6620-00-769-7303	54	15
5330-00-715-1145	8	21	2540-00-771-6993	21	3
5306-00-715-7777	83	5	5340-00-771-9580	65	7
5305-00-716-8195	61	8	2930-00-772-5768	23	2
5305-00-717-5460	42	10	6220-00-775-0214	35	1
	60	8	5310-00-776-1397	57	2
5305-00-719-3997	36	7	5360-00-776-9967	31	32
5305-00-725-0151	1	9	5306-00-778-9954	73	13
5305-00-725-2317	23	3	5310-00-778-9956	75	2
5315-00-725-3070	8	12	5310-00-785-5373	74	7
2610-00-726-7648	76	1	3020-00-790-6024	48	6
5305-00-732-0511	83	27	6140-00-799-7733	41	4

CROSS-REFERENCE INDEXES

NATIONAL STOCK NUMBER INDEX					
STOCK NUMBER	FIG	ITEM	STOCK NUMBER	FIG	ITEM
5330-00-800-2372	77	18	4820-00-849-1220	23	7
5360-00-800-8800	66	2	5310-00-851-2682	51	4
5310-00-307-1469	44	24		60	9
5310-00-809-3079	17	10	5330-00-853-4451	31	10
	22	8	5310-00-853-9335	21	9
	40	10		44	29
	72	9	2530-00-854-1542	73	8
5310-00-809-3079	1	10	5310-00-854-8011	66	6
5310-00-809-4061	19	11	5306-00-860-3264	45	5
	63	11	5325-00-864-6035	10	4
5310-00-809-5997	77	24	5305-00-865-2088	81	14
	79	4	5330-00-876-9611	48	16
4730-00-812-2434	55	6	6220-00-877-2150	36	3
5310-00-812-9842	73	11	5306-00-879-4603	31	16
3020-00-821-3042	62	33	5310-00-880-7744	17	9
5310-00-821-7538	21	21		19	3
	34	20		31	13
	83	25		44	2
4730-00-822-5509	55	4		83	15
3120-00-825-4464	62	32		84	13
5310-00-834-8734	47	22	5310-00-880-7745	61	15
	78	16		65	3
5310-00-835-2036	77	36	5310-00-880-7746	44	42
5310-00-835-2037	70	12		59	8
6140-00-836-1283	41	7		77	8
6240-00-836-2079	35	2	5310-00-880-8189	35	3
5315-00-839-5821	59	12		57	15
2920-00-841-3254	31	9	6685-00-881-3767	38	1
5315-00-841-4442	32	33	5310-00-883-8741	61	5
2920-00-841-8289	31	17	5310-00-889-2528	29	2
5310-00-842-2353	57	14	5305-00-889-3001	37	2
5310-00-842-7783	58	3	5330-00-890-2479	KIT	
5306-00-843-5168	2	4	2590-00-891-6935	40	11
5330-00-843-8581	14	11	5977-00-891-6950	31	31
5330-00-843-9870	47	34	4730-00-891-7059	60	7
2920-00-844-8116	28	31	2910-00-892-5972	15	1
5330-00-844-9526	11	2	5977-00-893-0088	31	33
5330-00-846-2811	2	12	3030-00-899-4888	26	6
2805-00-846-9384	8	14	5340-00-900-8692	1	12
2920-00-847-1664	32	13	2940-00-902-0171	17	1
2805-00-847-1730	8	11	2805-00-905-9829	5	1
2805-00-847-1731	8	13	5360-00-906-0690	S	22
2805-00-847-1735	13	3	4730-00-906-0721	55	5
4820-00-847-9009	2	8	2910-00-908-1269	16	4
5365-00-847-9585	11	1	4720-00-908-7134	24	2
5330-00-847-9587	7	10	6140-00-909-0220	41	10
5330-00-847-9626	20	3	4739-00-909-8627	24	1
3120-00-848-1470	48	13	5330-00-913-7686	56	16
6220-00-848-2853	36	1	5305-00-914-3785	30	5
2910-00-848-7623	16	5	5330-00-918-9980	6	3

CROSS-REFERENCE INDEXES

NATIONAL STOCK NUMBER INDEX					
STOCK NUMBER	FIG	ITEM	STOCK NUMBER	FIG	ITEM
2530-00-919-9852	63	24	5360-01-019-2652	65	6
2510-00-923-5518	83	8	5310-01-019-3537	28	1
2540-00-929-7093	84	18	5310-01-019-6344	50	5
5330-00-931-0952	25	5	5310-01-019-6353	5	6
5365-00-934-0096	61	13	3120-01-019-6398	47	46
5310-00-934-9747	32	24	5310-01-019-8806	63	22
	34	14	3120-01-019-8850	47	46
5310-00-934-9751	15	42	5330-01-020-2920	47	28
	33	7	5330-01-020-3123	50	25
	34	8	5360-01-020-4457	63	12
	38	3	3120-01-020-4466	47	4
5310-00-934-9757	34	6	3120-01-020-5213	47	53
2520-00-936-4844	KIT		3120-01-020-5218	50	15
4820-00-936-4345	53	1	3120-01-020-5219	47	29
2520-00-936-4846	1	2	2520-01-020-6745	50	24
2520-00-936-4847	47	42	2805-01-020-7113	5	2
5305-00-943-5929	81	4	2530-01-020-8362	78	6
5360-00-947-1184	31	8	2910-01-020-8461	KIT	
5315-00-949-3911	31	15	5310-01-020-9368	58	5
5305-00-957-2641	84	4	5365-01-020-9389	60	10
5310-00-959-7600	84	6	5365-01-020-9390	60	10
3110-00-962-3263	28	11	5330-01-020-9715	22	17
5305-00-964-0589	80	3	3130-01-021-2012	72	7
5305-00-965-7306	31	35	2990-01-021-2115	22	16
5340-00-978-8848	72	18	5360-01-021-3068	65	5
5305-00-978-9354	44	14	2530-01-021-4134	47	39
5305-00-978-9378	44	8	5360-01-021-4200	50	21
5305-00-978-9382	44	12	2530-01-021-4276	69	1
5305-00-978-9384	44	11	4730-01-021-4674	54	3
5910-00-981-7759	32	18	3930-01-021-4955	43	5
5330-00-982-4223	KIT		2590-01-021-4956	40	1
5315-00-984-2645	62	28	2590-01-021-4957	40	8
5310-00-984-3806	21	16	2520-01-021-5001	50	7
2940-00-986-0276	12	1		50	19
	55	1	5995-01-021-5445	42	14
5330-00-987-1766	47	3	2510-01-021-5447	83	7
5305-00-990-8632	48	19	2510-01-021-57119	81	12
5305-00-995-3440	33	5	4720-01-021-6054	10	5
4730-01-006-5536	55	3	4820-01-021-6196	47	52
6625-01-007-6783	34	13	2530-01-021-6203	59	11
6680-01-009-2652	10	1	5306-01-021-6693	63	15
2530-01-010-0124	77	3	5306-01-021-6697	21	14
2930-01-010-1468	23	1	5330-01-021-6730	78	11
2805-01-010-1649	3	5	5306-01-021-6840	58	9
2920-01-010-7037	31	4	3120-01-021-6941	60	12
5330-01-012-2341	24	7	5315-01-021-7030	60	5
2940-01-012-4888	17	23	2990-01-021-8097	22	6
5307-01-016-7610	41	5	5325-01-021-8918	7	8
2805-01-018-6344	2	1	3120-01-021-8929	47	45
2805-01-019-2300	5	4	5305-01-021-9154	61	4

CROSS-REFERENCE INDEXES

NATIONAL STOCK NUMBER INDEX

STOCK NUMBER	FIG	ITEM	STOCK NUMBER	FIG	ITEM
4730-01-021-9283	18	5	2530-01-029-2827	60	6
4320-01-021-9902	48	28	5310-01-030-8414	72	27
4320-01-021-9945	47	2		81	5
5310-01-022-0318	59	16	2920-01-033-0327	32	6
2520-01-022-0566	KIT		4730-01-043-5999	39	4
2520-01-022-1712	61	1	5366-01-044-7276	47	24
5330-01-022-1845	50	12	5340-01-044-7382	63	4
2520-01-022-2991	50	6	5930-01-045-7687	39	1
	50	20	4730-01-048-9769	39	6
2920-01-022-3177	34	1	5306-01-062-3708	63	13
2510-01-022-3290	81	7	2530-01-062-3957	63	20
2530-01-022-3947	66	3	5365-01-062-4063	48	12
2990-01-022-3962	22	11	5306-01-070-1656	11	3
2990-01-022-4849	22	12	5306-01-075-8519	16	1
3120-01-022-5550	47	44		44	40
2530-01-022-6198	67	3	2305-01-096-1093	1	1
2530-01-022-7624	59	5	2640-01-099-8795	76	6
2530-01-022-7667	60	13	5310-01-100-3847	48	1
2590-01-022-7687	77	10	5340-01-130-3354	2	7
2520-01-022-8299	49	8	5360-01-101-4268	83	10
3040-01-022-8393	56	18	4730-01-104-0492	17	27
5340-01-022-8623	56	1	5330-01-161-0044	KIT	
5310-01-023-0380	47	25	2520-01-166-3400	47	38
5305-01-023-0770	62	24	4710-01-190-0780	49	1
5330-01-023-1861	50	13	2540-01-134-4392	80	10
3010-01-023-2752	50	1	4730-01-186-5992	17	24
2530-01-023-4152	60	14	4720-01-187-2257	24	9
4730-01-023-4280	70	13	6620-31-205-0320	38	5
3110-01-023-5211	47	31	2930-01-208-4875	24	4
2530-01-023-5576	65	8	2530-01-215-1717	64	1
2530-01-023-5730	59	6	2530-01-222-7706	71	1
5995-01-024-0283	21	17	2540-01-225-5967	80	4
5305-01-024-2447	63	25	2305-01-229-4005	4	1
5340-01-024-3770	42	4	4730-01-230-8934	12	2
2530-01-024-5222	67	3	6620-01-235-7988	34	16
5305-01-024-5480	62	16	2530-01-241-4557	65	4
6685-01-024-6662	24	8	4710-01-276-2235	17	18
4720-01-024-8591	54	5	2805-01-297-7966	1	1
4720-01-025-4909	70	2	4820-01-302-2538	8	10
5330-01-025-6377	48	29	2805-01-302-2958	8	19
5310-01-025-6830	56	15	2805-01-302-6661	2	1
	62	2	2805-01-303-0059	8	23
5315-01-025-7875	60	5	2815-01-303-0081	8	11
5340-01-025-9883	1	15	2805-01-303-0093	8	13
5340-01-026-3025	83	32	2815-01-304-1977	7	3
5330-01-027-1931	78	12	5330-01-304-2345	8	17
5330-01-027-1969	7	4	5360-01-333-3717	63	14
5310-01-027-5286	63	10			
3020-01-027-6245	47	43			
5365-01-029-1943	60	10			

CROSS-REFERENCE INDEXES

CAGEC	PART NUMBER	PART NUMBER INDEX		FIG	ITEM
			STOCK NUMBER		
78225	ADX0438		2930-00-772-5768	23	2
75160	AE22753		2520-00-626-5194	57	5
90183	AF32T2000A14-2			22	3
88044	AN565EC820H28		5305-00-865-2088	81	14
88044	AN840-6D		4730-00-194-1094	70	22
65282	A10781X		5310-00-209-1761	70	7
65282	A10782X		5310-00-275-6635	70	6
46717	A26262-7		6620-00-769-7303	54	15
41625	A300140		2520-00-037-4811	44	23
41625	A43698		3040-00-119-9901	44	15
41625	A43716			44	21
23040	A8AZ8255A		6685-01-024-6662	24	8
23040	BCA-12029-B		2920-00-440-6331	33	1
87946	BFE12P		3130-01-021-2012	72	7
59730	8G416			30	16
23040	81AZ7A136A		5330-00-181-5365	47	8
23040	BIAZ7A166A		3120-01-020-5218	50	15
23040	BIAZ7A205A			53	7
23040	B1AZ7A291A			47	36
23040	81AZ7A423A		5360-01-021-4200	50	21
23040	B1A2782578		3120-01-021-8929	47	45
23040	B1AZ7C050B			51	8
23040	B1AZ7C3288		5330-00-481-4290	50	26
23040	B1A77063A			47	47
80204	B1021BH031C125N			83	12
23040	812145		5320-00-358-7554	32	9
80204	818213H031C088N		5306-00-226-4826	6	4
				24	3
80204	B18218H044C138N		5305-00-071-1789	45	2
23040	B2AZ8564D			25	9
23040	B2A9827A			15	31
23040	B3TZ7A034A		3120-00-848-1470	48	13
23040	B4A9553A			25	6
41625	B43197		2520-00-119-0539	44	25
41625	843671		5355-00-119-2096	44	4
41625	843685			44	26
41625	844735			44	18
41625	847733			44	7
41625	B47829			44	6
41625	B47839			44	19
23040	B5AZ7A191B		5330-00-436-2829	49	6
23040	B5AZ7A202A			53	6
23040	85AZ7A206A			47	14
23040	B5AZ7B256A		3120-01-022-5550	47	44
23040	BSAZ9B572A			15	28
23040	B5A7025A		3120-01-020-5213	47	53
23040	85A7470A			53	10
23040	85A77283A			44	44
23040	B5A77563A			50	10
23040	85QH2634A		5360-01-333-3717	63	14
23040	B5S7019A		5330-00-210-6229	50	2

CROSS-REFERENCE INDEXES

CAGEC	PART NUMBER	PART NUMBER INDEX		FIG	ITEM
			STOCK NUMBER		
23040	B5S77469A			47	20
23040	B5S77577B		5310-01-019-6344	50	5
23040	B6AZ7A175A			47	41
23040	B6P14495D		5995-01-021-5445	42	14
23040	B6SZ7A163A			51	12
41625	B61958-6		5995-01-024-0283	21	17
23040	B7AZ7A165A			51	2
23040	B7A12177A			32	29
23040	B7A12300C		5910-00-981-7759	32	18
23040	B7A12320			32	14
23040	B7A77420A		5306-01-044-7276	47	24
23040	B7A9578B			15	49
23040	87C2462A			72	28
23040	B7T-2648-B		2530-00-919-9852	63	24
23040	B7T9533A			15	26
23040	B7V8600A			26	3
90927	BBAZ7A011A		5330-00-421-7980	48	3
23040	BBAZ7A171A			52	2
23040	B8AZ7A261A			44	52
23040	B8AZ7A266A			52	9
23040	58AZ7B264C			52	6
23040	BA12250A		5905-00-707-0795	42	13
23040	BBA6135AA			5	3
23040	B8A6135AC			5	3
23040	B8A6616C			13	16
23040	BA77417A			52	5
23040	B8A77607A			44	51
23040	B8A9578B			15	50
23040	BBSZ7B437A		2520-00-401-8095	50	17
23040	B8S12043B			33	2
23040	B9AZ7A294E			51	10
23040	B9A9586A			15	14
23040	B9ME8546B			26	4
40342	C-14291		5930-01-045-7687	39	1
73370	CG20		2910-00-069-4500	16	6
23040	CITT6A061C			1	7
23040	CITT6A0610			1	13
12603	CL1472		2910-00-041-0961	19	8
71000	CL4608-1			52	4
02706	CP823		2930-00-570-9654	25	3
23040	CSG64916007YB		2805-01-297-7966	1	1
23040	CSTZ6629G			13	8
23040	C0AE9A588A			15	29
23040	C0AP78070A		2520-00-401-8094	50	9
23040	C0AZ7B025B			53	11
23040	C0AZ7CI69A		5330-01-020-2920	47	28
23040	C0AZ7015C			47	26
23040	C0TZ12192A			32	12
23040	C0TZ12202A			32	11
23040	CIAZ7A172A			47	40
23040	CIAZ7A377B		2520-00-936-4846	1	2

CROSS-REFERENCE INDEXES

CAGEC	PART NUMBER	PART NUMBER INDEX		FIG	ITEM
			STOCK NUMBER		
23040	C1TB15A626B		2530-01-021-4134	47	39
23040	C1TB1SA803B			47	5
23040	CIVF-12216-A			32	23
23040	CIVP7B391B		5330-00-876-9611	48	16
23040	CIV7C062A			53	8
35301	C181-9		3110-00-554-6030	56	10
90927	C2AA9324A		4720-00-119-9862	18	4
90927	C20Z6A529A			8	9
23040	C2DZ9594A			15	27
23040	C2TA6068C			1	4
23040	C2TZ16796C		2510-00-923-5518	83	8
23040	C20Z6A008A		3120-00-517-9046	2	5
90927	C20Z6A528C		5330-00-412-9923	7	5
				8	10
23040	C20Z6065B		5306-00-843-5168	2	4
90927	C20Z6345A			2	17
23040	C20Z6734A		5330-00-844-9526	11	2
23040	C3AZ-7A089-A		2520-00-936-4847	47	42
23040	C3AZ-9350-Y		2910-00-998-1269	16	4
90927	C3AZ12270A			32	3
23040	C3AZ6148F		2805-00-905-9829	5	1
23040	C3AZ6700A		5330-00-918-9980	6	3
23040	C3AZ6730A		5365-00-847-9585	11	1
23040	C3AZ7A115A			44	50
23040	C3AZ7A130B		2520-01-166-3400	47	38
23040	C3AZ7A142Z			53	5
23040	C3AZ70160B			53	9
23040	C3AZ7D174A		4823-01-021-6196	47	52
23040	C3AZ9355A		2910-00-848-7623	16	5
23040	C3AZ9417C		5330-00-347-4080	16	3
23040	C30Z6378A			3	3
23040	C4AZ6629A			13	14
90927	C4TZ-BA500A		5340-00-491-9605	24	6
23040	C4TZ6068A		5340-00-900-8692	1	12
23040	C4TZ6758C			10	7
90927	C40Z6214B		5306-00-451-6593	5	5
23040	C5AE6722A			11	8
23040	C5AE6723A			11	9
23040	C5AZ-6A527-B		5307-00-116-0486	8	12
23040	C5AZ-6A618-A		3040-00-116-0489	13	13
23040	C5AZ-6026-F			2	7
23040	C5AZ-6269-A			8	2
23040	CSAZ-6564-A		2805-00-847-1730	8	11
23040	C5AZ-6565-A		2805-00-847-1731	8	13
23040	C5AZ-6600-A		2805-00-847-1735	13	3
23040	CSAZ-8512-A			25	8
23040	C5AZ6A527A		5315-00-725-3070	8	12
23040	C5AZ6025C			2	3
23040	C5AZ6026C			2	10
23040	C5AZ60260			2	10
23040	C5AZ60798		5330-00-890-2479	KIT	

CROSS-REFERENCE INDEXES

CAGEC	PART NUMBER	PART NUMBER INDEX		FIG	ITEM
			STOCK NUMBER		
90927	C5AZ6211R		3120-00-182-8388	5	7
23040	C5AZ6265A			8	5
23040	C5AZ6266A			2	14
23040	C5AZ6266B			2	14
23040	C5AZ6310A			3	4
23040	C5AZ6513A		5360-00-906-0690	8	22
23040	C5AZ6519B			7	9
23040	C5AZ6521A		5330-00-847-9587	7	10
23040	C5AZ6571D		5330-00-715-1145	8	21
23040	C5AZ6582K			7	3
90927	C5AZ6626B			13	9
23040	C5AZ6666A			13	10
23040	C5AZ6670A			13	11
23040	C5AZ6674A			13	12
23040	C5AZ6701B		5330-00-846-2811	2	12
23040	C5AZ7A385E		3120-01-019-6398	47	46
23040	C5AZ7A385F2			47	46
23040	C5AZ7A385G2			47	46
23040	C5AZ7A385H		3120-01-019-8850	47	46
23040	C5AZ7A394B			44	46
23040	C5AZ7986A			45	4
23040	C5AZ8507A		5330-00-931-0952	25	5
90927	C5AZ9A458A		5360-00-116-1559	14	14
90927	C5AZ9A469A		5360-00-115-6333	14	15
90927	C5AZ9424E			14	8
23040	C5AZ9448B		5330-00-843-8581	14	11
90927	C5AZ9461A		5330-00-481-6396	14	6
23040	C5AZ9463A			14	13
23040	C5AZ9741A			21	32
23040	C5TA9K7060			21	26
23040	C5TE9369F			18	6
23040	C5TZ-6256-A		3020-00-014-6894	8	1
23040	C5TZ-6306-8		3020-00-756-0807	9	1
23040	C5TZ-6312-L			3	1
23040	C5TZ-6514-A		5340-00-423-0904	8	16
23040	C5TZ12151A			32	27
23040	C5TZ12151B			32	28
90927	C5TZ12179A			32	35
23040	C5TZ12210A			32	30
23040	C5TZ12370A		2920-00-847-1664	32	13
23040	C5TZI2390A			32	34
23040	C5TZ6A664D		4720-01-021-6054	10	5
90927	C5TZ6250A		2805-00-351-7776	8	7
23040	C5TZ6333AA		3120-00-081-9740	3	6
23040	C5TZ6507A		2805-00-403-9412	8	23
23040	C5TZ6507B			8	23
23040	C5TZ6507C			8	23
23040	C5TZ6513A		5360-00-116-0485	8	18
23040	C5TZ6675D			11	5
23040	C5TZ6750J		6680-01-009-2652	10	1
23040	C5TZ7975A			45	1

CROSS-REFERENCE INDEXES

CAGEC	PART NUMBER	PART NUMBER INDEX		FIG	ITEM
			STOCK NUMBER		
23040	C5TZ9A589E			20	2
23040	C5TZ9447C		5330-00-847-9626	20	3
23040	C5TZ9467A			14	16
23040	C5TZ9723B			21	23
23040	C5TZ9792A			21	27
23040	C6AZ7A169A			52	1
23040	C6AZ7D0019A			47	50
23040	C6AZ8509L			26	5
23040	C6AZ9B549B			15	6
23040	C60DZ8530A			25	7
23040	C7AZ-6514-A		1650-00-231-6616	8	20
23040	C7AZ75498A		5330-00-493-3774	44	49
23040	C7AZ70483A			50	3
				50	18
23040	C7JZ6784A			10	10
23040	C8AZ-7C051-A		5330-01-020-3123	50	25
90927	C8AZ6020A		5330-00-491-5940	6	2
23040	C8AZ7A097A			49	7
23040	C8AZ7A097B			49	7
23040	C8AZ7A139B		4820-00-936-4845	53	1
23040	CSAZ7A14IA			53	2
23040	C8AZ7A170A			48	24
23040	C8AZ7A204A			47	9
23040	CBAZ7A208A			47	12
23040	C8AZ7A222A		5330-01-025-6377	48	29
90927	CBAZ7A626A		2520-00-237-3610	50	27
23040	C8AZ7B066B			50	8
90927	C8AZ78067A		2520-00-237-3606	50	4
23040	C8AZ78164G		2520-01-021-5001	S0	7
				50	19
23040	C8AZ7B7T2B			52	12
23040	C8AZ7B261A		3120-01-020-4466	47	4
23040	C8AZ7B442A		2520-01-022-2991	50	6
				50	20
23040	C8AZ7B483A			50	18
23040	C8AZ7D483B			50	18
23040	C8AZ7D483C			50	18
23040	C8AZ7E212A		5330-01-023-1861	50	13
23040	C8AZ7E253A			48	26
23040	C8AZ70469A			47	13
23040	C8AZ7330A			51	1
23040	C8AZ74174A			48	23
23040	C8AZ7423A			52	10
23040	C8JJ6375D		2805-01-229-4005	4	1
23040	C8TZ-7A149-A		4320-01-021-9902	48	28
23040	C8TZ7A256C			44	48
23040	C842-8592-B		2930-01-208-4875	24	4
23040	C9AE6710A			11	6
23040	C9AE6711A			11	7
23040	C9AZ62128		5310-01-019-6353	5	6
23040	C9AZ7A003B			51	11

CROSS-REFERENCE INDEXES

CAGEC	PART NUMBER	PART NUMBER INDEX		FIG	ITEM
			STOCK NUMBER		
23040	C9AZ7A020C			49	2
23040	C9AZ7A164A			51	9
23040	C9AZ7AZ66A			52	8
23040	C9AZTA269A			51	7
23040	C9AZ7A294A			51	6
23040	C9AZ7153A	5330-00-992-4223		KIT	
23040	C9AZ8255A	5330-01-012-2341		24	7
23040	C9TZ-6200A	2805-01-019-2300		5	4
23040	C9ZZ7A178A			47	21
23040	C90Z7D474A			52	7
41625	DA6925			44	34
78500	DC12-8			57	8
23040	DIAZ-6500-A	2805-00-846-9384		8	14
23040	D0AZ-7A098-A	2520-01-022-8299		49	8
23040	D0AZ7A094A			51	13
23040	D0AZ70D484A	3120-01-020-5219		47	29
23040	D0AZ7E085A	5360-00-399-0361		50	28
23040	D0PZ9A538A			15	44
23040	00PZ9A586ACT233	2910-01-020-8461		KIT	
23040	D0PZ9A586B			KIT	
23040	D0PZ9B511A			15	23
23040	D0PZ9B550A			15	5
23040	D0PZ90541A			15	13
23040	D0PZ9D558A			15	34
23040	D0PZ9D0598A			15	17
23040	D0PZ9F569A			15	43
23040	D0PZ9G558A			15	25
23040	D0PZ9J500A			15	47
23040	D0PZ9516A			15	36
23040	D0PZ9529A			15	41
23040	D0PZ9529B			15	40
23040	D0PZ9535A			15	7
23040	D0PZ9541A			15	46
23040	D0PZ9545A			15	2
23040	D0PZ9550A			15	22
23040	00PZ9558A			15	20
23040	00PZ95618			15	16
23040	D0PZ95648			15	30
23040	D0PZ9565A			15	8
23040	00PZ9572A			15	19
23040	D0PZ9585A			15	39
23040	D0PZ9595A			15	10
23040	D0PZ9597A			15	33
23040	D0PZ9598A			15	11
23040	D0PZ9599A			15	21
23040	D0TZ6333C	3120-00-292-5989		3	8
23040	D0TZ6337C			3	9
90927	D0TZ6337G			3	7
23040	D0ZZ-70157-A	2520-01-020-6745		50	24
23040	DIAZ-7A398-8	3020-01-027-6245		47	43
23040	DIAZ-9443-A			14	4

CROSS-REFERENCE INDEXES

CAGEC	PART NUMBER	PART NUMBER INDEX		FIG	ITEM
			STOCK NUMBER		
23040	D0AZ7A178A			51	3
23040	01AZ7A262A			50	11
23040	D0AZ7A548A		5330-01-022-1845	50	12
23040	01AZ7060A			47	48
23040	D2AZ6019A			6	1
90927	D2AZ6051A		5330-00-301-5788	2	6
23040	D2AZ7A039A			48	14
23040	02AZ7A100H			47	15
23040	02AZ7A360C			50	14
23040	020Z7005J			47	54
23040	02TEM6049BA2		2805-01-018-6344	2	1
23040	02T22654B		2530-01-062-3957	63	20
23040	D02TZ63030		2805-01-010-1649	3	5
23040	D2TZ7C0538			48	27
23040	D3AZ7A399A			47	30
23040	D3TZ6010A			2	16
23040	D3TZ7A228B		4710-01-180-0780	49	1
41625	D43683		5340-00-008-3687	44	27
23040	050D-12200-A		2920-31-033-0327	32	6
31013	DSTZ7070A		5365-01-062-4063	48	12
23040	D5T29426A			14	12
23040	D6AZ-7A162-A		2520-00-004-8189	47	35
23040	D60Z-6571-A		5330-01-304-2345	8	17
23040	97AZ-6890-8		4730-01-230-8934	12	2
23040	07AZ6026-C		5340-01-100-3854	2	7
23040	D7FP000-PA			47	1
23040	DSAZ7A098B		2520-00-936-4844	KIT	
23040	EEA6570C		5325-01-021-8918	7	8
79470	EP100-75054			70	25
23040	ESTZ-6584-0		5330-01-027-1969	7	4
90927	E0AZ7902C		2520-00-232-5834	46	1
23040	E3TZ6781-B		5330-01-161-0044	KIT	
77977	E37W12V			37	1
23040	E43Z-6A528-B		4820-01-302-2538	8	10
23040	E43Z-6564-A		2815-01-303-0081	8	11
41625	E43696			44	10
23040	E5JE-6049-GB		2805-01-302-6661	2	1
23040	ESJ E-6505-AA		2805-01-302-2958	8	19
23040	E5JE-6507-AA		2805-01-303-0059	8	23
23040	E5TZ-6565-A		2805-01-303-0093	8	13
23040	E5TZ-6582-J		2815-01-304-1977	7	3
23040	E5TZ6513A			8	22
23040	E5TZ6513B			8	18
23040	FAA12135A			32	32
23040	FAA12143A		5330-00-654-3825	32	7
63477	FC4287C		4730-01-023-4280	70	13
63477	FC4819		4730-00-278-5812	70	5
96606	FC655		5310-00-523-6961	66	8
63477	FC718		5340-00-382-8970	66	5
63477	F04819A		2530-00-312-1350	68	3
60380	FH46864		3110-01-023-5211	47	31

CROSS-REFERENCE INDEXES

CAGEC	PART NUMBER	PART NUMBER INDEX		FIG	ITEM
			STOCK NUMBER		
18265	FWG06-5008		2940-00-902-0171	17	1
16764	F10LPV		2920-00-588-4139	32	19
63477	F673		4730-00-754-0152	70	8
96105	F68200		4730-00-591-3405	61	11
81348	GP2/6.50/16/C/LT HR		2610-00-142-5389	76	4
59875	L-5-MN-3			59	7
60038	LM11910	3110-00-606-1842		58	8
60038	LM11949	3110-00-606-1839		58	6
60038	LM67010	3 110-00-606-1840		58	10
60038	LM67048	3110-00-606-1941		58	11
70960	L14SF4			57	6
78500	L14SLS20-7			57	11
59875	L16SV5000A11	2530-01-023-5730		59	6
59875	L16SV5001A11	2530-01-022-7624		59	5
59875	L16VT5073H11			59	1
52788	L52482			78	14
23040	ML291	2920-00-431-6590		32	17
96906	MS14304-1C02	4730-00-187-7567		17	26
96906	MS15001-1	4730-00-050-4203		57	7
96906	MS15001-3	4730-00-050-4205		78	5
				78	10
96906	MS15003-1	4730-00-050-4208		59	2
96906	MS16228-4C	5310-00-245-8825		22	2
96906	MS16228-6C	5310-00-241-6640		23	4
96906	MS16535-233	5320-00-013-6065		65	11
96906	MS16562-224	5315-00-841-4442		32	33
96906	MS16562-262	5315-00-984-2645		62	28
96906	MS16997-44	5305-00-978-9354		44	14
96906	MS16997-58	5305-00-978-9378		44	8
96906	MS16997-64	5305-00-978-9382		44	12
96906	MS16997-66	5305-00-978-9384		44	11
96906	MS17131-29	3110-00-157-0531		72	5
96906	MS17169-4			60	11
96906	MS517795-118	3120-00-766-6157		72	24
96906	MS18154-58	5305-00-115-9526		27	2
				43	3
				56	2
				63	18
				77	25
				83	1
96906	MS18154-8	5305-00-914-3785		30	5
96906	MS19059-2414	3110-00-100-6151		47	49
96906	MS20074-08-14	5306-00-151-2066		56	20
96906	MS21042-5	5310-00-807-1469		44	24
96906	MS21318-27	5305-00-253-5618		85	1
96906	MS21333-4	5340-00-057-2891		42	5
96906	MS24621-56	5305-00-965-7306		31	35
96906	MS24621-66	5305-00-050-6809		40	3
96906	MS24665-312	5315-00-543-3696		21	10
				64	8

CROSS-REFERENCE INDEXES

CAGEC	PART NUMBER	PART NUMBER INDEX		FIG	ITEM
			STOCK NUMBER		
96906	MS24665-312		5315-00-543-3696	72	21
96906	MS24665-351		5315-00-839-5821	59	12
96906	MS24665-357		5315-00-298-1481	56	6
				59	17
				62	4
96906	MS24665-359		5315-00-013-7214	62	18
				63	21
96906	MS24665-361		5315-00-059-0184	78	4
				78	9
96906	MS24665-370		5315-00-236-8359	60	2
				63	1
96906	MS24665-372		5315-00-059-0491	58	4
96906	MS24665-495		5315-00-234-1664	80	5
96906	MS24665-509		5315-00-422-1621	21	1
96906	MS25036-113		5940-00-113-8183	30	9
				30	13
96906	MS25036-154		5940-00-230-0515	30	12
				30	17
96906	M527183-11		5310-00-809-3078	17	10
				22	8
				40	10
				72	9
96906	MS27183-12		5310-00-081-4219	7	7
96906	MS27183-13		5310-00-087-7493	21	15
96906	MS27183-14		5310-00-080-6004	21	11
				41	3
				64	7
				83	3
96906	MS27183-15		5310-00-809-4061	19	11
				63	11
96906	MS27183-17		5310-00-809-5997	77	24
				79	4
96906	MS27183-19		5310-00-809-3079	1	10
96906	MS28775-008		5330-00-579-3158	44	17
96906	MS28775-110		5330-00-585-6663	44	47
96906	M535191-295		5305-00-957-2641	84	4
96906	MS35206-231		5305-00-889-3001	37	2
96906	MS35207-270		5305-00-995-3440	33	5
96906	MS35265-42		5305-00-559-8145	32	21
96906	MS535265-46		5305-00-622-9476	36	2
96906	MS35267-102			84	8
96906	MS35267-96			84	14
96906	MS35307-301		5305-00-576-6107	67	1
96906	MS35307-303		5305-00-719-3997	36	7
96906	MS35307-358		5305-00-632-2777	42	7
				77	33
				83	33
96906	MS35307-359		5305-00-717-5460	42	10
				60	8
96906	MS35307-409		5305-00-646-7389	77	20
96906	MS35307-413		5305-00-021-3806	77	21

CROSS-REFERENCE INDEXES

CAGEC	PART NUMBER	PART NUMBER INDEX		FIG	ITEM
			STOCK NUMBER		
96906	MS35307-472		5305-00-943-5929	81	4
96906	MS35307-474			81	6
96906	MS35333-39		5310-00-576-5752	38	10
				43	7
96906	MS35333-40		5310-00-550-1130	30	6
				67	2
96906	MS35333-41		5310-00-167-0721	25	2
96906	MS35333-42		5310-00-595-7237	44	33
				47	55
				82	2
96906	MS35333-43		5310-00-685-3225	31	3
96906	MS35333-50		5310-00-842-2353	57	14
96906	MS35334-22		5310-00-833-8741	61	5
96906	MS35334-25		5310-00-854-8011	66	6
96906	MS35335-35		5310-00-627-6128	47	37
				48	11
96906	MS35338-41		5310-00-045-4007	32	25
				34	12
96906	MS35338-42		5310-00-045-3299	32	22
				34	7
96906	MS35338-43		5310-00-045-3296	15	4
				16	8
				33	6
				34	5
				38	4
				40	6
				43	6
				53	4
96906	MS35338-44		5310-00-582-5965	13	5
				21	6
				30	3
				34	19
				35	6
				37	7
				42	8
				43	8
				44	9
				47	17
				63	17
				70	18
				72	15
				83	21
96906	MS35338-45		5310-00-407-9566	8	4
				11	4
				13	7
				16	2
				17	11
				19	2
				21	25
				26	2
				27	5

CROSS-REFERENCE INDEXES

CAGEC	PART NUMBER	PART NUMBER INDEX		FIG	ITEM			
			STOCK NUMBER					
96906	MS35338-45		5310-00-407-9566	31	12			
				32	2			
				33	4			
				44	30			
				49	5			
				53	13			
				59	9			
				77	9			
				83	13			
				84	12			
		96906		MS35338-46		5310-00-637-9541	13	2
							19	13
							22	10
	27		3					
	31		2					
	42		11					
	43		2					
	44		36					
	47		19					
	56		3					
	63		19					
	64		3					
	69		2					
	71	3						
	72	4						
	77	26						
	83	2						
	84	15						
96906	MS35338-47		5310-00-209-0965	22	15			
				27	15			
				35	4			
				45	3			
				54	11			
96906	MS35338-48		5310-00-584-5272	63	9			
				36	6			
				37	6			
				74	5			
				77	22			
				79	2			
				80	2			
				81	3			
	83	28						
96906	MS35392-117		2610-00-350-9974	76	2			
96906	MS35392-162			76	5			
96906	MS35425-39		5310-00-080-8495	17	5			
96906	MS35478-1073		6240-00-617-0991	37	4			
96906	MS35481-1		6240-00-014-5416	36	4			
96906	MS35489-114		5325-00-174-9328	83	23			
96906	MS35649-262		5310-00-934-9747	32	24			
				34	14			
96906	MS35649-282		5310-00-934-9757	34	6			

CROSS-REFERENCE INDEXES

CAGEC	PART NUMBER	PART NUMBER INDEX		FIG	ITEM
			STOCK NUMBER		
96906	MS35650-302		5310-00-934-9751	15	42
				33	7
				34	8
				38	3
96906	MS35650-3252		5310-00-043-0520	17	15
				74	6
96906	MS35650-3382		5310-00-058-1626	19	12
				21	30
96906	MS35691-13		5310-00-853-9335	21	9
				44	29
96906	MS35691-17		5310-00-851-2682	51	4
				60	9
96906	MS35691-29		5310-00-835-2036	77	36
96906	MS35691-37		5310-00-834-8734	47	22
				78	15
				70	12
96906	MS35691-53		5310-00-835-2037	58	3
96906	MS35692-53		5310-00-842-7783	8	6
96906	MS35756-12		5315-00-61b-5522	59	15
96906	MS35782-5		4820-00-849-1220	23	7
96906	MS35810-6		5315-00-140-1938	72	19
96906	MS35842-13		4730-00-909-8627	24	1
96906	MS39232-1		4730-00-231-5642	38	7
				39	5
				29	2
96906	MS45904-68		5310-00-889-2528	41	2
96906	MS45904-76		5310-00-061-1258	43	10
				41	6
96906	MS45904-80		5310-00-080-9785	43	4
				80	3
96906	MS51095-416		5305-00-964-0589	79	5
96906	MS51095-420		5305-00-165-8074	55	6
96906	MS51521A8		4730-00-812-2434	55	4
96906	MS51527A8		4730-00-822-5609	28	26
96906	MS51849-55		5305-00-115-9934	77	29
96906	MS51884-7		4730-00-044-4587	81	8
96906	MS51922-41			84	6
96906	MS51922-5		5310-00-959-7600	21	16
96906	MS51922-9		5310-00-984-3806	32	15
96906	MS51957-47B		5305-00-410-6732	38	12
96906	MS51958-63		5305-00-059-3659	16	7
96906	MS51958-64		5305-00-059-3660	35	3
96906	MS51967-11		5310-00-880-8189	57	15
				72	20
96906	MS51967-14		5310-00-768-0318	21	20
96906	MS51967-2		5310-00-761-6882	29	3
				30	4
				35	5
				40	13
				44	13
				63	16

CROSS-REFERENCE INDEXES

CAGEC	PART NUMBER	PART NUMBER INDEX		FIG	ITEM
			STOCK NUMBER		
96906	MS51967-2		5310-00-761-6882	70	19
				72	16
				83	22
96906	MS51967-5		5310-00-880-7744	17	9
				19	3
				31	13
				44	2
				83	15
				84	13
96906	MS51967-8		5310-00-732-0558	41	1
				44	35
				63	8
				64	4
				71	4
				72	3
96906	MS51968-11		5310-00-880-7745	61	15
96906	MS51968-14		5310-00-732-0560	65	3
				36	5
96906	MS51968-17		5310-00-763-8911	37	5
				1	11
96906	MS51968-2		5310-00-768-0319	21	7
96906	MS51968-5		5310-00-880-7746	42	9
				44	42
				59	8
				77	8
96906	MS51968-8		5310-00-732-0559	27	9
				69	3
				82	1
				72	14
96906	MS90725-11		5305-00-071-2240	61	8
96906	MS90725-150		5305-00-716-8195	37	8
96906	MS90725-3		5305-00-068-0500	8	3
96906	MS90725-31		5306-00-225-8496	13	6
				33	3
				49	4
				68	1
				25	1
				47	10
96906	MS90725-33		5306-00-225-8498	53	12
				83	11
				7	6
96906	MS90725-34		5306-00-225-8499	17	8
				22	7
				27	4
				44	37
				55	7
				16	1
96906	MS90725-36		5306-01-075-8519	44	40
96906	MS90725-5		5305-00-068-0501	13	4
				21	28
				34	18

CROSS-REFERENCE INDEXES

CAGEC	PART NUMBER	PART NUMBER INDEX		FIG	ITEM
			STOCK NUMBER		
96906	MS90725-5		5305-00-068-0501	83	34
96906	MS90725-6		5305-00-068-0502	21	19
				22	1
				64	9
				83	20
96906	MS90725-82		5305-00-069-5570	81	9
96906	MS90726-109		5305-00-226-7767	74	4
96906	MS90726-3		5305-00-068-0504	44	20
96906	MS90726-5		5305-30-068-0505	21	4
96906	MS90726-60		5305-00-269-2803	27	11
				72	8
96906	MS90726-61		5305-00-269-2804	19	10
96906	MS90727-147		5305-00-725-0151	1	9
96906	MS90727-139		5305-00-762-6041	3	2
96906	MS90727-58		5305-00-269-3234	44	32
96906	MS90727-70		5305-00-269-3246	27	7
96906	MS90728-110		5305-00-732-0511	d3	27
96906	MS90728-38		5306-00-226-4931	44	3
96906	MS90728-40		5306-00-226-4833	47	6
96906	MS90728-44		5306-00-226-4837	21	24
96906	MS90728-61		5305-00-543-2419	13	1
				31	1
				47	13
				48	10
96906	MS90728-62		5305-00-068-0511	48	21
96906	MS90728-63		5305-00-688-2111	83	37
96906	MS90728-64		5305-00-725-2317	23	3
96906	MS90728-7		5305-00-071-2505	29	1
				35	7
96906	MS90728-73		5305-00-990-8632	48	19
96906	MS90728-8		5305-00-225-3843	21	22
				30	2
				40	9
				70	16
96906	MS90728-83		5305-30-071-1784	54	10
96906	MS90728-87		5305-00-071-1788	22	14
96906	MS90728-90			27	14
74400	M1-1372-1		6620-01-205-0320	38	5
81349	M6852-2			42	12
60380	NTA2031		3110-00-649-9493	47	33
73370	PH8A		2940-00-986-C276	12	1
				55	1
23040	PMA77094A		3120-00-624-0396	48	22
18265	P10-1872		5310-00-736-8476	17	20
18265	P10-2144		5310-00-735-3544	17	19
18265	P10-2510		4320-00-019-2991	17	4
18265	P10-2305			17	3
18265	P12-2514		2940-00-192-9182	17	T
18265	P2940		5340-00-353-4963	17	2
18265	P7191		5340-00-617-7909	17	12
18265	RAXOO-2352		2940-01-012-4888	17	23

CROSS-REFERENCE INDEXES

CAGEC	PART NUMBER	PART NUMBER INDEX		FIG	ITEM
			STOCK NUMBER		
21868	RC7016		4720-01-187-2257	24	9
29092	R4468AAS		2910-00-892-5972	15	1
70040	R85TS			33	8
71400	SFE14		5920-00-280-4007	42	1
12603	SN35			60	1
01428	SP1003CP		3040-00-130-8094	44	31
78225	S064		2590-00-176-5065	10	2
76700	T-9183		2990-01-022-4849	22	12
23040	TBAA7085A			48	8
70040	TG8992260			34	2
78500	WANR17-2			57	10
23040	WR3811		2920-00-018-2770	42	15
79410	W1223-3		3040-00-153-7662	62	29
08018	W1223-5			62	31
76110	X212		5340-00-084-4072	22	4
81348	ZZ-T-410A/GP1TYP C/6.50-10/E/FLGP		2610-00-726-7648	76	1
16662	00713-F-4		4730-00-044-4577	19	9
23040	01T17271C			48	5
23040	01T17285A		3020-00-790-6024	48	6
23040	01T2640		5360-00-256-9576	63	26
79470	012201-500601B01 800		4720-01-025-4909	70	2
92867	02182900		2530-01-215-1717	64	1
30780	022T-4-4		4730-01-048-9769	39	6
58181	0605006		5330-00-567-1574	58	12
31509	0781-060A100			20	4
12603	IC505J		5306-01-070-1656	11	3
12603	1C524J			19	1
12603	1C606			61	3
12603	1M20040			BULK	1
23040	1P771388			48	15
23040	1P77366A			51	5
23040	1P775168			50	22
23040	1P77517A			50	23
23040	1P77524A			50	16
23040	1P77542A		5330-00-479-4208	47	27
23040	1P77543B		5330-00-843-9870	47	34
12603	10E05			43	9
30780	10F50XS		4730-00-906-0721	55	5
12603	10H25		4730-00-891-7059	60	7
03504	100186		2530-00-164-3316	78	3
				78	8
03504	100187		2530-00-164-3351	78	2
				78	7
19207	1003697-4			17	14
03504	100675			56	5
12603	100678		5310-00-753-4155	73	12
03504	100725		5330-00-330-2794	73	2
				73	2
03504	100733		5315-01-021-7030	60	5

CROSS-REFERENCE INDEXES

CAGEC	PART NUMBER	PART NUMBER INDEX		FIG	ITEM
			STOCK NUMBER		
03504	100735		5365-01-020-9389	60	10
03504	100736		5365-01-020-9390	60	10
03504	100737		5365-01-029-1943	60	10
03504	100738		5310-01-022-C318	59	16
03504	100744			59	10
03504	101337		5360-00-800-8800	66	2
03504	101395			62	27
03504	101398		3020-00-821-3042	62	33
03504	101399		3120-00-153-7661	62	31
03504	101400		3120-00-825-4464	62	32
03504	101411			62	19
03504	101423		5330-00-383-9311	61	10
03504	101424			62	20
03504	131920			66	4
03504	102280		5315-01-025-7875	60	5
03504	102359		5330-00-383-9813	56	21
				62	6
03504	102360		5330-00-383-9814	56	22
				62	7
03504	102384		5365-00-358-9256	56	9
03504	102430		5310-01-025-6830	56	15
				62	2
03504	102514		3120-01-021-6941	60	12
03504	102519		2530-01-029-2827	60	6
03504	102979		5310-00-812-9842	73	11
03504	103016		5305-31-021-9154	61	4
03504	103101			59	3
03504	103216		5365-00-934-0096	61	13
73338	103297			58	2
03504	103375			66	10
37923	104993			60	4
12603	10632R			64	2
01212	1081P		2805-01-020-7113	5	2
03504	109538			73	1
03504	109541			73	9
03504	109542		5307-00-703-2080	73	10
03504	109543		2530-00-854-1542	73	8
03504	109551		2520-00-703-2088	61	2
12603	11F06			2	11
				56	4
03504	110065		5310-00-778-9956	75	2
16764	1100938		2920-00-450-0025	27	17
03504	110211		5307-00-195-0113	60	3
16764	1109092		2920-01-010-7037	31	4
03504	111437		3120-00-074-7616	62	23
16764	1114506		2920-00-015-0419	31	6
03504	111563		2530-00-375-0965	59	4
16764	1115815		2590-00-195-0559	40	12
12603	111779			56	19
03504	111780			56	7
03504	111781		3040-01-022-8393	56	13

CROSS-REFERENCE INDEXES

CAGEC	PART NUMBER	PART NUMBER INDEX		FIG	ITEM
			STOCK NUMBER		
03504	111782			56	12
03504	111783			56	i1
03504	111784		5340-01-022-8623	56	1
03504	111785		5330-00-913-7686	56	15
03504	111787			56	14
				62	3
03504	111793			56	17
12603	112009			61	7
03504	112277			61	12
12603	112946			61	6
89749	112987		2530-01-022-3947	66	3
12603	113124			62	34
0AHU0	1142670-7		3110-00-962-3263	23	11
12603	116968			62	22
03504	117588		2530-01-021-6203	59	11
12603	117593			60	15
03504	117594		5310-01-020-9368	53	5
12603	117596			59	13
12603	117597			59	14
12603	117660			66	1
12603	119471			65	2
12603	12E6			15	38
12603	120139			62	1
12603	120156			58	7
93334	120376		5310-00-175-5009	55	9
03504	120639			65	1
78500	12101			57	9
89749	121060		2530-01-241-4557	65	4
12603	121061			65	4
03504	123700		5306-01-021-6840	58	9
03504	123746			62	13
49234	1255A36-7			19	7
49234	1255A7		Z910-00-164-3803	19	6
03504	129297		2530-01-022-7667	60	13
03504	129298		2530-01-023-4152	60	14
81348	13M2ADRYCHARGED		6140-00-836-1283	41	7
12603	1300220			79	8
89749	1308294			1	8
12603	1311061			72	6
12603	1311062			72	11
12603	1311066			72	12
12603	1311093			72	25
12603	1311191		5306-01-021-6697	21	14
12603	1311811		4730-01-021-4674	54	3
12b03	1311923			27	16
12603	1311981			1	14
12603	1311982			1	6
12603	1313006			80	7
12603	1313075			1	5
89749	1314588			81	1
89749	1317744			78	15

CROSS-REFERENCE INDEXES

CAGEC	PART NUMBER	PART NUMBER INDEX		FIG	ITEM
			STOCK NUMBER		
12603	1320027			17	6
97403	13211E2515			BULK	2
15564	1377A	5310-00-251-0088		72	29
12603	14F12	4730-00-289-4770		61	9
12603	14G1014	5305-00-151-6935		84	2
74400	15002-3	6645-00-602-5968		34	15
70040	1503496	3930-00-195-0232		34	4
01276	1525-6	4720-00-274-1154		70	23
40152	1525933	3930-01-021-4955		43	5
12603	16F01	4730-00-010-0585		2	18
03504	16F06	5340-00-C32-4157		25	4
12603	16144M	5340-00-164-3058		23	5
12603	1616841	2540-01-184-4392		80	10
12603	1617336			82	3
12603	16491			84	17
12603	1649240			84	16
12603	1663494	2540-00-470-7351		21	12
12603	1670110			27	10
12603	1690072	2510-01-022-3290		81	7
30076	169523			28	22
12603	1697298			64	6
12603	1697319			21	18
12603	1697341	5330-01-020-9715		22	17
12603	1697343			81	11
12603	1697346			21	13
12603	1697350			78	1
12603	1697352			72	1
12603	1697353			72	10
12603	1697354			72	23
12603	1697357			19	5
12603	1697389			18	2
12603	1697391			70	10
12603	1697393			70	11
12603	1697394			70	14
12603	1697395			70	1
12603	1697406			77	7
12603	1697407			83	24
12603	1697408			83	4
12603	1697409			83	16
12603	1697410			83	17
12603	1697429			35	8
12603	1697664			18	1
12603	1697996	2510-01-021-5447		83	7
12603	17C720CR			62	25
12603	17C724CR	5305-01-023-0770		62	24
12603	17F02			10	9
12603	17H13			10	6
12603	1700018			72	13
12603	1700119			83	9
12603	1700120	5340-01-C25-9883		1	15
12603	1700131	2530-01-010-0124		77	3

CROSS-REFERENCE INDEXES

CAGEC	PART NUMBER	PART NUMBER INDEX		FIG	ITEM
			STOCK NUMBER		
12603	1700406			27	12
12603	1701939		2510-01-021-5719	81	12
12603	1706904			27	1
12603	1715312			54	12
12603	1722225		2920-01-022-3177	34	1
12603	1722228			83	19
12603	1732305		2990-01-021-2115	22	16
12603	1742791			34	11
12603	1742793		6620-00-113-5900	34	3
12603	1744530			74	2
12603	1744531			74	3
12603	1747702			85	4
12603	1747706			85	7
12603	1757508			29	4
12603	1757768		2920-00-212-38862	30	1
12603	1758649			85	3
12603	175s864			44	41
12603	1758866			44	39
12603	1758868			44	1
12603	1758869			83	26
24617	179290		3110-00-159-1359	77	14
52788	179291		3110-00-191-0490	77	15
12603	1797784			17	21
12603	1797789			17	22
12603	1798797			81	15
12603	1799444		2990-01-021-8097	22	6
12603	14F4G			54	16
12603	1861408J			83	18
12603	1810213			47	51
12603	1810311		2530-01-020-8362	78	6
12603	1810413			32	4
12603	1810451			KIT	
12603	1810562		2540-01-225-5967	80	4
12603	1810590		2590-01-021-4956	40	1
12603	1810790		3010-01-023-2752	50	1
12603	1810791		2520-01-022-0566	KIT	
16764	1847933		5310-00-407-3548	28	17
				28	25
				28	27
16764	1852928		5961-00- 11-5622	28	20
89749	19F3		4730-00-278-3912	70	21
89749	19F9			54	7
03504	190402		2523-01-022-1712	61	1
16764	1919149			31	14
16764	1923907		3120-00-627-8938	31	26
16764	1926618		5977-00-675-1765	31	34
16764	1927848		5310-00-593-1557	31	21
16764	1928804		5310-00-242-7820	28	18
16764	1931129			31	28
16764	1934458		5330-00-684-3123	28	9
12603	193548			5S	1

CROSS-REFERENCE INDEXES

CAGEC	PART NUMBER	PART NUMBER INDEX		FIG	ITEM
			STOCK NUMBER		
16764	1939970		5306-00-879-4603	31	16
16764	1940475		5360-00-776-9967	31	32
16764	1940477		5977-00-893-0088	31	33
16764	1941066		3020-00-010-2540	31	20
16764	1941067		5330-00-010-2542	31	22
16764	1941109		2920-00-841-8289	31	17
16764	1941110			31	11
16764	1941113		2920-00-841-3254	31	9
16764	1943529		2920-00-577-7121	31	29
16764	1944313		5310-31-019-3537	28	1
16764	1944314			28	2
16764	1946400		5977-00-891-6950	31	31
94289	194737M1		4720-00-908-7134	24	2
16764	1952427		5330-00-853-4451	31	10
16764	1958679		5360-00-947-1184	31	8
16764	1959381		2920-00-844-8116	28	31
16764	1959389		5970-00-403-5912	28	28
16764	1959834		2920-00-276-1719	28	23
16764	1961323		5340-00-151-7058	28	12
16764	1961780			28	5
16764	1964117		5360-00-764-9005	28	30
16764	1966391		5325-00-027-0973	31	30
16764	1968396		5305-00-450-5937	31	27
16764	1969431			28	36
16764	1974352			31	19
81343	2-2 130239C		4730-00-640-5511	38	8
23040	2CAZ7A248A		5330-00-987-1766	47	3
12603	2C532J			21	8
12603	2010		2530-00-439-9264	66	7
12603	2E06			27	8
12603	2E14			77	16
12603	ZJB300		5340-00-978-8848	72	18
78500	2WC522-19			56	13
				62	5
12603	20D1OJ		5310-01-030-8414	72	27
				81	5
12603	201252			56	8
49956	203-1069P1		5310-00-686-1094	28	24
23040	20386S7			32	1
23040	20513S8			26	1
12603	21C1040C		5305-01-024-5480	62	16
12603	21C956J			1	16
74006	2142-007		5310-00-821-7538	21	21
				34	20
				83	25
14892	2226085		2530-01-021-4276	69	1
23040	22582S			48	9
12603	23E13J			70	17
12603	23E5			47	11
12603	23E5J			55	8
12603	23E7		5310-01-023-0380	47	25

CROSS-REFERENCE INDEXES

CAGEC	PART NUMBER	PART NUMBER INDEX		FIG	ITEM
			STOCK NUMBER		
12603	2312323			85	2
12603	2313522			44	38
53477	2316	2640-00-060-3550		75	3
12603	2323941			55	2
12603	2323942	4730-01-006-5536		55	3
12603	2333192			79	1
12603	2334310			19	14
12603	2334315	4710-01-276-2235		17	18
12603	2334330			83	30
12603	2334333			34	17
12603	2334362			42	16
12603	2334659			74	1
12603	2335974			85	5
12603	2335994			85	6
12603	2339644	2930-01-010-1468		23	1
12603	2340649	2990-00-217-8969		22	9
12603	2344716			83	35
89749	2352605			21	31
12603	2377152			75	1
12603	24E-06			48	20
12603	24F01G	4730-01-186-5992		17	24
12603	25E-21J			83	29
12603	25E25J			72	26
14892	2502898			71	2
14894	2511018	2530-01-222-7706		71	1
52788	252993	5315-00-276-5713		77	38
52788	256853	5310-00-220-6740		77	2
1400T	258-020			44	22
52788	258779	5310-00-700-0667		77	17
52788	262250	5360-00-200-5434		77	4
52788	262288	3110-00-227-4838		77	6
52788	262474	5340-00-164-0735		77	5
52788	263549	5999-00-164-0718		40	2
52788	265316	2590-00-164-0729		40	7
52788	266052	5330-00-608-9258		77	37
52788	266316	3120-00-334-8744		77	19
05415	266674	5330-00-164-3580		77	31
52788	266677	5310-00-384-8807		77	12
52788	266678	5305-00-164-3573		77	34
52788	267387			77	32
52788	267689	5365-00-152-8453		77	11
52788	267690			77	27
52788	268298	5340-00-358-6665		40	4
29510	279025R91	4730-00-482-8111		18	3
				70	24
60038	28985	3110-00-100-3564		73	6
72962	29NM-02			44	16
12603	3C528	5305-01-024-2447		63	25
12603	3G1003			40	5
41625	3SNL188A			44	28
12603	30F1			38	6

CROSS-REFERENCE INDEXES

CAGEC	PART NUMBER	PART NUMBER INDEX		FIG	ITEM
			STOCK NUMBER		
12603	30H14		5340-01-024-3770	42	4
12603	30H21			42	3
12603	30H22			42	2
12603	30H23			42	6
12603	30255		1	21	33
23040	305056S			2	15
14892	307827		5360-01-021-3068	65	5
14892	307828		5360-01-019-2652	65	6
12603	31H-30			70	15
12603	31H43			54	9
23040	31T2614			63	23
23040	31T2630			63	6
06848	310101			65	9
06848	310104			65	10
23040	31032-38J47			15	35
23040	31064S7			48	17
23040	31225S		5306-01-021-6693	63	15
14894	3144		2530-01-022-6198	67	3
14894	3145		2530-01-024-5222	67	3
12603	317450		2540-00-929-7093	84	19
12603	320144		2990-00-075-4753	22	13
12603	320161			79	6
12603	320172			79	7
12603	320191			36	8
				37	9
72586	32365		5330-00-400-5210	KIT	
12603	327403			79	9
12603	329852		2540-00-420-4740	84	3
12603	329853		2540-00-420-4741	84	1
12603	331323			84	11
12603	337036		6685-00-881-3767	38	1
66640	340D23			61	14
				62	26
23040	34761S8			57	3
23040	3480657			7	2
23040	34808S8		5310-00-776-1397	57	2
23040	34867S7			44	43
23040	351165S8		5310-01-019-8806	63	22
23040	351825S			32	26
23040	351826S			32	16
23040	352986S8			15	51
23040	353107S788536			15	48
23040	353770S8			57	1
12603	353972			63	2
23040	354150S8			47	23
23040	355067S7		5305-00-145-0230	32	20
90927	355571S8			20	1
23040	356214S			46	3
23040	357913S			47	16
23040	357914S			48	18
23040	358165-S			15	32

CROSS-REFERENCE INDEXES

CAGEC	PART NUMBER	PART NUMBER INDEX		FIG	ITEM
			STOCK NUMBER		
90927	359546S8		5935-00-163-3659	32	10
23040	359736S2B867			15	52
23040	35992S			14	2
77977	3710	6220-00-848-2853		36	1
23040	37148SS			2	2
23040	371887S	5310-01-100-3847		48	1
23040	372292S			48	2
24617	3726212	5310-00-785-5373		74	7
23040	373354S			10	8
23040	376575S7			14	1
23040	377187S			14	3
23040	378171S			4	2
23040	378644S			13	17
23040	378766S	5325-00-864-6035		10	4
23040	378782S			49	3
23040	378941S8			46	2
23040	379039S			32	31
23040	379153S			9	2
29092	38R-320			15	12
23040	380268S8			7	1
23040	380272S7			14	9
23040	381733S			14	5
34646	3861-4	4730-00-591-9744		54	2
60038	387A	3110-00-100-0229		62	15
				73	3
81343	4-2 0402028A	4730-01-043-5999		39	4
23040	4C276LO	2805-01-096-1 093		1	1
12603	4G424			17	16
56152	400162	2805-00-471-0297		8	19
12603	41G1012J			53	3
80201	4123	5330-00-154-8370		73	7
97403	423658-1			30	8
97403	423658-2			30	15
97403	42365B-3			30	11
12603	430D-09			44	45
12603	436-530J			84	9
90927	43039S8			1	3
23040	43256S8			15	3
30612	4335601-3			15	15
24446	4411	6240-00-836-2079		35	2
60038	44158	3110-00-100-3603		62	9
60038	44363D	3110-00-143-7588		62	10
12603	4561006			44	5
81996	451115	5310-00-354-4506		14	7
				66	11
16764	455106	5315-00-949-3911		31	15
13841	47394	5315-00-011-0409		31	18
30612	4844236-2			48	25
14892	49040	5340-00-771-9580		65	7
12603	5K106G			17	25
12603	5K207G			54	13

CROSS-REFERENCE INDEXES

CAGEC	PART NUMBER	PART NUMBER INDEX		FIG	ITEM
			STOCK NUMBER		
12603	5K210		4730-00-359-3755	39	2
				54	1
12603	5K220			39	3
04236	50-4-6-9-6			66	9
13445	50053		5930-00-064-7749	34	10
72546	505CS		3120-00-097-9985	8	8
23040	50802S7U150			15	37
31033	51040			13	15
12603	510453		5360-01-101-4268	83	10
28839	534245-60		2990-00-590-2666	21	29
23040	54086S			47	7
52788	5660091		2590-01-021-4957	40	8
52788	5667986			77	30
24617	5670325		5330-00-800-2372	77	18
52788	5690170		2530-00-221-4428	77	1
23040	57633S2		5306-00-860-3264	45	5
89749	59F5		4730-01-021-9283	18	5
12603	6E-05			68	2
62906	6F558FJS59		4720-00-213-6656	54	4
12603	6H5G			70	20
12603	602362			80	9
12603	602364			80	6
12603	602365		5360-00-164-2703	80	8
12603	604396		5360-00-525-2950	83	6
12603	609733			70	3
89749	61007J		5310-01-027-5286	63	10
12603	61DB		5310-00-768-0318	77	23
				79	3
				80	1
				81	10
12603	610301		2990-01-022-3962	22	11
12603	613269			72	22
12603	618831			57	13
89749	620D-08J			81	2
12603	620977		5330-00-358-4730	38	11
12603	623762		5315-00-358-5055	21	2
12603	623828		2540-00-358-4046	72	2
12603	628823		5340-00-375-0210	22	5
12603	633555			70	9
12603	633556			70	4
12603	635448		2530-00-197-1660	78	13
12603	635451		5330-01-027-1931	78	12
23862	6423695		2990-00-237-0179	10	3
70040	6428208			38	9
12603	646213		2640-01-099-8795	76	6
70040	6473957		6625-01-007-6783	34	13
12603	648076			84	10
70040	6488864		6620-01-235-7988	34	16
23040	65T27007B			2	13
12603	652444			64	5
12603	655777		2590-01-022-7687	77	10

CROSS-REFERENCE INDEXES

CAGEC	PART NUMBER	PART NUMBER INDEX		FIG	ITEM
			STOCK NUMBER		
12603	658953		5307-01-016-7610	41	5
12603	659426		5910-00-122-3419	43	1
12603	661951			72	17
12603	662392			BULK	4
12603	662487			54	17
12603	663957		5306-00-715-7777	83	5
12603	663970		2540-00-765-4833	84	7
24617	664288		5310-00-698-4460	23	6
12603	664380			84	5
12603	664422			27	6
				83	14
12603	664983		2540-00-771-6993	21	3
12603	664984			21	5
12603	665138		6140-00-799-7733	41	4
90099	666J905H68			63	3
12603	666863		4730-01-104-0492	17	27
12603	667274			73	5
60038	667279			62	14
			3110-00-100-0300	73	4
12603	667432		6140-00-164-2966	41	8
12603	667509		6140-00-066-5544	41	9
09386	67147		5310-00-063-7309	75	2
81646	6840		4730-00-277-7133	17	13
12603	690110			27	13
12603	7005J			83	31
23040	7HA12106		2920-00-358-6622	32	5
23040	7HA6518A		2815-00-288-4869	8	15
23040	7HW9540			15	45
23040	7RA1244			32	8
80089	70-914			30	7
16428	711934		6140-00-909-0220	41	10
12603	712841		2640-00-472-8645	76	3
12603	732733		5340-01-026-3025	83	32
12603	733624		2590-00-891-6935	40	11
19207	7377425		5310-00-098-2201	77	35
12603	741929			19	4
12603	742731			38	2
24161	7440		3030-00-899-4888	26	6
0AHU0	74775866-2		6220-00-775-0214	35	1
12603	748764			43	11
12603	755338			83	36
23040	78-9576			15	24
52788	7802617			77	28
52788	7802619			77	13
12603	791812			17	17
09386	79682		5306-00-778-9954	73	13
23040	8A8115		4820-00-847-9009	2	8
23040	8BA77549A			47	32
12603	8C616J			3	10
12603	8016J		5330-01-021-6730	78	11
63906	8F55-10FJS41		4720-01-024-8591	54	5

CROSS-REFERENCE INDEXES

CAGEC	PART NUMBER	PART NUMBER INDEX		FIG	ITEM
			STOCK NUMBER		
23040	8J17288			48	7
23040	8J2632			63	5
23040	8J2635		5360-01-020-4457	63	12
23040	8J2642		5306-01-062-3708	63	13
23040	8J2854		5340-01-044-7382	63	4
16764	800541			28	33
16764	800544			28	7
16764	800547			28	8
16764	800548			28	3
16764	800549		5305-00-471-0373	28	6
16764	800552			28	35
16764	800553		5910-00-276-1855	28	15
16764	800555		5977-00-400-5319	28	29
16764	800562			28	32
16764	800563		5305-00-408-1721	28	16
16764	800567			28	19
16764	800573		5305-00-151-9893	28	4
16764	800594			28	37
16764	800800			28	34
16764	800801		2920-00-455-1267	28	21
16764	800802		2920-00-408-9427	28	14
16764	800803			28	13
24617	8028732		5310-00-366-0893	62	17
19207	8059942-12			17	28
03504	815082		5365-00-439-8110	62	11
89881	815423		3110-00-110-5614	62	a
13445	8157			34	9
03958	8169006		4730-00-278-3912	54	14
16764	818265		5310-00-291-4639	31	24
19207	8265506-24			30	18
89749	83F6			54	6
16764	830539			31	25
16764	830540			31	23
00779	832692-14			BULK	3
12603	840013			65	12
12603	840027		2530-01-023-5576	65	8
03504	841341			62	12
12603	86GI005			15	9
03504	86N-07		5310-00-703-2087	62	21
12603	867824			24	5
23040	876505			46	4
23040	876575			2	9
12603	884378		2930-00-358-5960	23	2
23040	88624S			14	10
12603	89F6			54	8
12603	895438			52	3
12603	895439			52	11
12603	895676			63	7
23040	98544			15	18
77977	9016R		6220-00-877-2150	36	3
77977	9016W		6220-00-145-1380	37	3

CROSS-REFERENCE INDEXES

CAGEC	PART NUMBER	PART NUMBER INDEX		FIG	ITEM
			STOCK NUMBER		
16764	904751		3110-00-100-2363	28	10
78500	909-04-41629			57	4
78500	909-55-41629			57	12
16764	9427815		5306-00-407-3737	31	5
16764	9428857			31	7
12603	980844			48	4
12603	990338		4320-01-021-9945	47	2
78871	991015			81	13
19207	9991330-23			30	10
				30	14

CROSS-REFERENCE INDEXES

FIGURE AND ITEM NUMBER INDEX

FIG.	ITEM	STOCK NUMBER	CAGEC	PART NUMBER
BULK	1		12603	1M20040
BULK	2		97403	13211E2515
BULK	3		00779	832692-14
BULK	4			12603 662392
KIT			12603	1810451
KIT			23040	DOPZ9A5868
KIT		2520-00-936-4844	23040	D08AZ7A098B
KIT		2520-01-022-0566	12603	1810791
KIT		2910-01-020-8461	23040	DOPZ9A586ACT233
KIT		5330-00-400-5210	72586	32365
KIT		5330-00-890-2479	23040	C5AZ6079B
KIT		5330-00-982-4223	23040	C9AZ7153A
KIT		5330-01-161-0044	23040	E3TZ6781-8
1	1	2805-01-096-1093	23040	4C276LO
1	1	2805-01-297-7966	23040	CSG649I6007YB
1	2	2520-00-936-4846	23040	C1AZ7A377B
1	3		90927	4303958
1	4		23040	C2TA6068C
1	5		12603	1313075
1	6		12603	1311982
1	7		23040	CITT6A061C
1	8		89749	1308294
1	9	5305-00-725-0151	96906	MS90727-147
1	10	5310-00-809-3079	96906	MS27183-19
1	11	5310-00-763-8911	96906	MS51968-17
1	12	5340-00-900-8692	23040	C4TZ6068A
1	13		23040	CITT6A061D
1	14		12603	1311981
1	15	5340-01-025-9883	12603	1700120
1	16		12603	21C956J
2	1	2805-01-018-6344	23040	D2TEM6049BA2
2	1	2805-01-302-6661	23040	E5JE-6049-G8
2	2		23040	37148SS
2	3		23040	C5AZ6025C
2	4	5306-00-843-5168	23040	C20Z6065B
2	5	3120-00-517-9046	23040	C20Z6A008A
2	6	5330-00-301-5788	90927	D2AZ60514
2	7		23040	C5AZ-6026-F
2	7	5340-01-100-3854	23040	D7AZ6026-C
2	8	4820-00-847-9009	23040	8A8115
2	9		23040	87657S
2	10		23040	C5AZ6026C
2	10		23040	C5AZ60260
2	11		12603	11F06
2	12	5330-00-846-2811	23040	C5AZ6701B
2	13		23040	65TZ7007B
2	14		23040	C5AZ6266A
2	14		23040	C5AZ6266B
2	15		23040	305056S
2	16		23040	03TZ6010A
2	17		90927	C20Z6345A

CROSS-REFERENCE INDEXES

FIGURE AND ITEM NUMBER INDEX				
FIG.	ITEM	STOCK NUMBER	CAGEC	PART NUMBER
2	18	4730-00-010-0585	12603	16F01
3	1		23040	CSTZ-6312-L
3	2	5305-00-762-6041	96906	MS90727-189
3	3		23040	C30Z6378A
3	4		23040	C5AZ6310A
3	5	2805-01-010-1649	23040	D2TZ6303D
3	6	3120-00-081-9740	23040	C5TZ6333AA
3	7		90927	DOTZ6337G
3	8	3120-00-292-5989	23040	D0TZ6333C
3	9		23040	D0TZ6337C
3	10		12603	8C616J
4	1	2805-01-229-4005	23040	C8JJ63750
4	2		23040	378171S
5	1	2805-00-905-9829	23040	C3AZ6148F
5	2	2805-01-020-7113	01212	1081P
5	3		23040	88A6135AA
5	3		23040	B8A6135AC
5	4	2805-01-019-2300	23040	C9TZ-6200A
5	5	5306-00-451-6593	90927	C4026214B
5	6	5310-01-019-6353	23040	C9AZ6212B
5	7	3120-00-182-8388	90927	CSAZ6211R
6	1		23040	D2AZ6019A
6	2	5330-00-491-5940	90927	C8AZ6020A
6	3	5330-00-918-9980	23040	C3AZ6700A
6	4	5306-00-226-4826	80204	B1821BH031C088N
7	1		23040	380268S8
7	2		23040	3480657
7	3		23040	C5AZ6582K
7	3	2815-01-304-1977	23040	ESTZ-6582-J
7	4	5330-01-027-1969	23040	ESTZ-6584-0
7	5	5 5330-00-412-9923	90927	C20Z6A528C
7	6	5306-00-225-8499	96906	MS90725-34
7	7	5310-00-081-4219	96906	MS27183-12
7	8	5325-01-021-8918	23040	EEA6570C
7	9		23040	C5AZ6519B
7	10	5330-00-847-9587	23040	C5AZ6521A
8	1	3020-00-014-6894	23040	C5TZ-6256-A
8	2		23040	CSAZ-6269-A
8	3	5306-00-225-8496	96906	MS90725-31
8	4	5310-00-407-9566	96906	M535338-45
8	5		23040	C5AZ6265A
8	6	5315-00-616-5522	96906	MS35756-12
8	7	2805-00-351-7776	90927	C5TZ6250A
8	8	3120-00-097-9985	72546	505CS
8	9		90927	C20Z6A529A
8	10	4820-01-302-2538	23040	E43Z-6A528-B
8	10	5330-00-412-9923	90927	C20Z6A52SC
8	11	2805-00-847-1730	23040	C5AZ-6564-A
8	11	2815-01-303-0081	23040	E43Z-6564-A
8	12	5307-00-116-0486	23040	C 5AZ-6A527-B
8	12	5315-00-725-3070	23040	C5AZ6A527A

CROSS-REFERENCE INDEXES

FIGURE AND ITEM NUMBER INDEX				
FIG.	ITEM	STOCK NUMBER	CAGEC	PART NUMBER
8	13	2805-00-847-1731	23040	C5AZ-6565-A
8	13	2505-01-303-0093	23040	E5TZ-6565-A
8	14	2805-00-846-9384	23040	DIAZ-6500-A
8	15	2815-00-288-4869	23040	7HA6518A
8	16	5340-00-423-0904	23040	C5TZ-6514-A
8	17	5330-01-304-2345	23040	D60Z-6571-A
8	18		23040	E5TZ6513B
8	18	5360-00-116-0485	23040	C5TZ6513A
8	19	2805-J30-471-0297	56152	400162
8	19	2305-01-302-2958	23040	E5JE-6505-AA
8	20	1650-00-231-6616	23040	C7AZ-6514-A
8	21	5330-00-715-1145	23040	C5AZ65710
8	22		23040	E5TZ6513A
8	22	5360-00-906-0690	23040	C5AZ6513A
8	23		23040	C5TZ6507B
8	23		23040	C5TZ6507C
8	23	2805-00-403-9412	23040	C5TZ6507A
8	23	2SC5-01-303-0059	23040	E5JE-6507-AA
9	1	3023-00-756-0807	23040	C5TZ-63C6-B
9	2		23040	379153S
10	1	6683-01-009-2652	23040	C5TZ6750J
10	2	2590-00-176-5065	78225	S064
10	3	2990-00-237-0179	23862	6423695
10	4	5325-00-864-6035	23040	378766S
10	5	4720-01-021-6054	23040	C5TZ6A664D
10	6		12603	17H13
10	7		23040	C4TZ6758C
10	3		2304C	373354S
10	9		12603	17F02
10	10		23040	C7JZ6784A
11	1	5365-00-847-9585	23040	C3AZ6730A
11	2	5333-00-844-9526	23040	C20Z6734A
11	3	5306-01-070-1656	12603	IC505J
11	4	5310-00-407-9566	96906	MS35338-45
11	5		23040	C5TZ66750
11	6		23040	C9AE6710A
11	7		23040	C9AE6711A
11	8		23040	C5AE6722A
11	9		23040	C5AE6723A
12	1	2940-00-986-0276	73370	PH8A
12	2	4730-01-230-8934	23040	07AZ-6890-B
13	1	5305-00-543-2419	96906	M590728-61
13	2	5310-00-637-9541	96906	MS35338-46
13	3	2805-00-647-1735	23040	C5AZ-6600-A
13	4	5305-00-068-0501	96906	MS90725-5
13	5	5310-00-582-5965	96906	MS35338-44
13	6	5306-00-225-8496	96906	MS90725-31
13	7	5310-00-407-9566	96906	MS35338-45
13	8		23040	CSTZ6629G
13	9		90927	C5AZ6626B
13	10		23040	C5AZ6666A

CROSS-REFERENCE INDEXES

FIGURE AND ITEM NUMBER INDEX

FIG.	ITEM	STOCK NUMBER	CAGEC	PART NUMBER
13	11		23040	C5AZ6670A
13	12		23040	C5AZ6674A
13	13	3040-00-116-0489	23040	C5AZ-6A618-A
13	14		23040	C4AZ6629A
13	15		31033	51040
13	16		23040	88A6616C
13	17		23040	378644S
14	1		23040	376575S7
14	2		23040	359925
14	3		23040	377187S
14	4		23040	D1AZ-9443-A
14	5		23040	381733S
14	6	5330-00-481-6396	90927	C5AZ9461A
14	7	5310-00-354-4506	81996	451115
14	8		90927	C5AZ9424E
14	9		23040	380272S7
14	10		23040	88624S
14	11	5330-00-843-8581	23040	C5AZ94483
14	12		23040	05T29426A
14	13		23040	C5AZ9463A
14	14	5360-00-116-1559	90927	C5AZ9A458A
14	15	5360-00-115-6333	90927	C5AZ9A469A
14	16		23040	C5TZ9467A
15	1	2910-00-892-5972	29092	R4468AAS
15	2		23040	00PZ9545A
15	3		23040	43256S8
15	4	5310-00-045-3296	90906	MS35338-43
15	5		23040	DOPZ9B550A
15	6		23040	C6AZ9B549B
15	7		23040	DOPZ9535A
15	8		23040	DOPZ9565A
15	9		12603	96G1005
15	10		23040	DOPZ9595A
15	11		23040	DOPZ9598A
15	12		29092	38R-320
15	13		23040	DOPZ90541A
15	14		23040	B9A9566A
15	15		30612	4335601-3
15	16		23040	DOPZ95618
15	17		23040	00PZ90598A
15	18		23040	9B544
15	19		23040	DOPZ9572A
15	20		23040	DOPZ9558A
15	21		23040	00PZ9599A
15	22		23040	DOPZ9550A
15	23		23040	OOPZ98511A
15	24		23040	78-9576
15	25		23040	00PZ9G558A
15	26		23040	B7T9533A
15	27		23040	C2DZ9594A
15	28		23040	B5AZ9B572A

CROSS-REFERENCE INDEXES

FIGURE AND ITEM NUMBER INDEX				
FIG.	ITEM	STOCK NUMBER	CAGEC	PART NUMBER
15	29		23040	COAE9A588A
15	30		23040	DOPZ95643
15	31		23040	B2A9827A
15	32		23040	358165-S
15	33		23040	DOPZ9597A
15	34		23040	DOPZ9D558A
15	35		23040	31032-38J47
15	36		23040	00PZ9516A
15	37		23040	50802S7U150
15	38		12603	12E6
15	39		23040	DOPZ9585A
15	40		23040	DOPZ95295
15	41		23040	00PZ9529A
15	42	5310-00-934-9751	96906	MS35650-302
15	43		23040	00PZ9F569A
15	44		23040	DOPZ9A538A
15	45		23040	7HW9540
15	46		23040	00P.9541A
15	47		23040	DOPZ9J500A
15	-4		23040	353107S7BB536
15	49		23040	B7A9578B
15	50		23040	B 8A9578s
15	51		23040	352986SB
15	52		23040	359736S28867
15	1	5306-01-075-8519	96906	MS90725-36
15	2	5310-00-407-9566	96906	MS35338-45
16	3	533C-00-347-4080	23040	C3AZ9417C
15	4	2910-00-908-1269	23040	C3AZ-9350-Y
16	5	2910-00-848-7623	23040	C3AZ9355A
16	5	2910-00-069-4500	73370	CG20
16	7	5305-00-059-3663	96906	M551958-64
16	3	5313-00-045-3296	96936	MS3533d-43
17	1	2940-00-902-0171	13265	F1G06-5008
17	2	5340-00-353-4963	19265	P2940
17	3		18265	P13-2805
17	4	4320-00-019-2991	18265	P10-2510
17	5	5310-00-080-8495	96906	M535425-39
17	6		12603	1320027
17	7	2940-00-192-9132	18265	P12-2514
17	8	5306-00-225-8499	96906	MS90725-34
17	9	531C-00-880-7744	96906	M551967-5
17	10	5310-00-809-3078	96906	MS27183-11
17	11	5310-OC-407-9566	96906	MS35338-45
17	12	5340-00-617-7909	18265	P7191
17	13	4730-00-277-7133	81646	6840
17	14		19207	1003697-4
17	15	5310-00-043-0520	96906	M535650-3252
17	16		12603	4G424
17	17		12603	791812
17	18	4710-01-276-2235	12603	2334315
17	19	5310-00-735-3544	18265	P10-2144

CROSS-REFERENCE INDEXES

FIGURE AND ITEM NUMBER INDEX				
FIG.	ITEM	STOCK NUMBER	CAGEC	PART NUMBER
17	20	5310-00-736-8476	18265	P10-1872
17	21		12603	1797784
17	22		12603	1797789
17	23	2940-01-012-4888	12565	RAXOO-2352
17	24	4730-01-186-5992	12603	24FO1G
17	25		12603	5K1O6G
17	26	4730-00-187-7567	96906	MS14304-IC02
17	27	4730-01-104-0492	12603	666863
17	28		19207	8059942-12
18	1		12603	1697664
18	2		12603	1697389
18	3	4730-00-482-8111	29510	279025R91
18	4	4720-00-119-9862	90927	C2AA9324A
18	5	4730-01-021-9283	89749	59F5
18	6		23040	C5TE9369F
19	1		12603	1C524J
19	2	5310-00-407-9566	96906	MS35338-45
19	3	5310-00-880-7744	96906	MS51967-5
19	4		12603	741929
19	5		12603	1697357
19	6	2910-00-164-3803	49234	1255A7
19	7		49234	I255A36-7
19	8	2910-00-041-0961	12603	CL1472
19	9	4730-00-044-4577	16662	00713-F-4
19	10	5305-00-269-2804	96906	MS90726-61
19	11	5310-00-809-4061	96906	MS27183-15
19	12	5310-00-058-1626	96906	MS35650-3382
19	13	5310-00-637-9541	96906	M535338-46
19	14		12603	2334310
20	1		90927	355571S8
20	2		23040	C5TZ9A589E
20	3	5330-00-847-9626	23040	C5TZ9447C
20	4		31509	0781-060A100
21	1	5315-00-422-1621	96906	MS24665-509
21	2	5315-00-358-5055	12603	623762
21	3	2540-00-771-6993	12603	664983
21	4	5305-00-068-0505	96906	MS90726-5
21	5		12603	664984
21	6	5310-00-582-5965	96906	MS35338-44
21	7	5310-00-768-0319	96906	MS51968-2
21	8		12603	2C532J
21	9	5310-00-853-9335	96906	MS35691-13
21	10	5315-00-543-3696	96906	MS24665-312
21	11	5310-00-080-6004	96906	MS27183-14
21	12	2540-00-470-7351	12603	1663494
21	13		12603	1697346
21	14	5306-01-021-6697	12603	1311191
21	15	5310-00-087-7493	96906	MS27183-13
21	16	5310-00-984-3806	96906	M551922-9
21	17	5995-01-024-0283	41625	B61958-6
21	18		12603	1697319

CROSS-REFERENCE INDEXES

FIGURE AND ITEM NUMBER INDEX				
FIG.	ITEM	STOCK NUMBER	CAGEC	PART NUMBER
21	19	5305-00-068-0502	96906	MS90725-6
21	20	5310-00-761-6382	96906	MS51967-2
21	21	5310-00-821-7538	74006	2142-007
21	22	5305-00-225-3843	96906	MS90728-8
21	23		23040	C5TZ97238
21	24	5306-00-226-4837	96906	MS90728-44
21	25	5310-00-407-9566	96906	MS35338-45
21	26		23040	C5TA9K7060
21	27		23040	C5T79792A
21	28	5305-00-068-0501	96906	MS90725-5
21	29	2990-00-590-2666	28839	534245-60
21	30	5310-00-058-1626	96906	MS35650-3382
21	31		89749	2352605
21	32		23040	C5AZ9741A
21	33		12603	302551
22	1	5305-00-068-0502	96906	MS90725-6
22	2	5310-00-245-8825	96906	MS16228-4C
22	3		90183	AF32T2000A14-2
22	4	5340-00-084-4072	7611C	X212
22	5	5340-00-375-0210	12603	628823
22	6	2990-01-021-8097	12603	1799444
22	7	5306-00-225-8499	96906	MS90725-34
22	8	5310-00-809-3078	96906	MS27183-11
22	9	2990-00-217-8969	12603	2340649
22	10	5310-00-637-9541	96906	MS35338-46
22	11	2990-01-022-3962	12603	610301
22	12	2990-01-022-4849	76700	T-9183
22	13	2990-00-075-4753	12603	320144
22	14	5305-00-071-1788	96906	MS590728-87
22	15	5310-00-209-0965	96906	M535338-47
22	16	2990-01-021-2115	12603	1732305
22	17	5330-01-020-9715	12603	1697341
23	1	2930-01-010-1468	12603	2339644
23	2	2930-00-358-5960	12603	884378
23	2	2930-00-772-5768	78225	AOX0438
23	3	5305-00-725-2317	96906	MS90728-64
23	4	5310-00-241-6640	96906	MS16228-6C
23	5	5340-00-164-3058	12603	16144M
23	6	5310-00-698-4460	24617	664288
23	7	4820-00-849-1220	96906	MS35782-5
24	1	4730-00-909-8627	96906	MS35842-13
24	2	4720-00-908-7134	94289	194737M1
24	3	5306-00-226-4826	80204	B1921BH031C088N
24	4	2930-01-208-4875	23040	C842-8592-B
24	5		12603	867824
24	6	5340-00-491-9605	90927	C4TZ-8ASOOA
24	7	5330-01-012-2341	23040	C9AZ8255A
24	8	6685-01-024-6662	23040	A8AZ8255A
24	9	4720-01-187-2257	21868	RC7016
25	1	5306-00-225-8498	96906	MS90725-33
25	2	5310-00-167-0721	96906	MS35333-41

CROSS-REFERENCE INDEXES

FIGURE AND ITEM NUMBER INDEX				
FIG.	ITEM	STOCK NUMBER	CAGEC	PART NUMBER
25	3	2930-00-570-9654	02706	CP823
25	4	5340-00-032-4157	C3504	16F06
25	5	5330-00-931-0952	2304C	C5AZ8507A
25	6		23040	B4A8553A
25	7		23040	C60DZ8530A
25	8		23040	C5AZ-8512-A
25	9		23040	S2AZ8564D
26	1		23040	2051358
26	2	5310-00-407-9566	96906	MS35338-45
26	3		23040	B7V8600A
26	4		23040	B9ME8546B
26	5		23040	C6AZ8509L
26	6	3030-00-899-4888	24161	7440
27	1		12603	1706904
27	2	5305-00-115-9526	96906	MS18154-58
27	3	5310-00-637-9541	96906	MS35338-46
27	4	53C6-00-225-8499	96906	M590725-34
27	5	5310-00-407-9566	96906	M535338-45
27	6		12603	664422
27	7	5305-00-269-3246	96906	MS90727-70
27	8		12603	2E06
27	9	5310-00-732-0559	96906	MS51968-8
27	10		12603	1670110
27	11	5305-00-269-2803	96906	MS90726-60
27	12		12603	1700406
27	13		12603	690110
27	14		95906	M590728-90
27	15	5310-00-209-0965	96906	MS35338-47
27	16		12603	1311923
27	17	2920-00-450-0025	16764	1100938
28	1	5310-01-019-3537	16764	1944313
28	2		16764	1944314
28	3		16764	800548
28	4	5305-00-151-98993	16764	800573
28	5		16764	1961780
28	6	5305-00-471-0373	16764	800549
28	7		16764	800544
28	8		16764	800547
28	9	5330-00-684-3123	16764	1934453
28	10	3110-00-100-2363	16764	904751
28	11	3110-00-962-3263	OAHUO	1142670-7
28	12	5340-00-151-7058	16764	1961323
28	13		16764	800803
28	14	2920-00-408-9427	16764	800802
28	15	5910-00-276-1855	16764	800553
28	16	5305-00-408-1721	16764	800563
28	17	5310-00-407-3548	16764	1847933
28	18	5310-00-242-7820	16764	1928804
28	19		16764	800567
28	20	5961-00-110-5622	16764	1852928
28	21	2920-00-455-1267	16764	800801

CROSS-REFERENCE INDEXES

FIGURE AND ITEM NUMBER INDEX				
FIG.	ITEM	STOCK NUMBER	CAGEC	PART NUMBER
28	22		30076	169523
28	23	2920-00-276-1719	16764	1959834
28	24	5310-00-686-1094	49956	203-1069P1
28	25	5310-00-407-3548	16764	1847933
28	26	5305-00-115-9934	96906	MS51849-55
23	27	5310-00-407-3548	16764	1847933
28	28	5970-00-403-5912	16764	1959389
28	29	5977-00-400-5319	16764	800555
28	30	5360-00-764-9005	16764	1964117
28	31	2920-00-844-8116	16764	1959381
28	32		16764	800562
28	33		16764	800541
28	34		16764	800800
28	35		16764	800552
28	36		16764	1969431
28	37		16764	800594
29	1	5305-00-071-2505	96906	MS90728-7
29	2	5310-00-839-2528	96906	MS45904-68
29	3	5310-00-761-6882	96906	MS51967-2
29	4		12603	1757508
30	1	2920-00-212-8862	12603	1757768
30	2	5305-00-225-3843	96906	MS90728-8
30	3	5310-00-582-5965	96906	MS35338-44
30	4	5310-00-761-6882	96906	MS51967-2
30	5	5305-00-914-3785	96906	MS18154-8
30	6	5310-00-550-1130	96906	MS35333-40
30	7		80089	70-914
30	8		97403	42365B-1
30	9	5940-00-113-8183	96906	MS25036-113
30	10		19207	9991330-23
30	11		97403	42365B-3
30	12	5940-00-230-0515	96906	MS25036-154
30	13	5940-00-113-8183	96906	MS25036-113
30	14		19207	9991330-23
30	15		97403	42365B-2
30	16		59730	BG416
30	17	5940-00-230-0515	96906	MS25036-154
30	13		19207	8265506-24
31	1	5305-00-543-2419	96906	MS90728-61
31	2	5310-00-637-9541	96906	MS35338-46
31	3	5310-00-685-3228	96906	MS35333-43
31	4	2920-01-010-7037	16764	1109092
31	5	5306-00-407-3737	16764	9427815
31	6	2920-00-015-0419	16764	1114506
31	7		16764	9428857
31	8	5360-00-947-1184	16764	1958679
31	9	2920-00-841-3254	16764	1941113
31	10	5330-00-853-4451	16764	1952427
31	11		16764	1941110
31	12	5310-00-407-9566	96906	MS35338-45
31	13	5310-00-880-7744	96906	MS51967-5

CROSS-REFERENCE INDEXES

FIGURE AND ITEM NUMBER INDEX				
FIG.	ITEM	STOCK NUMBER	CAGEC	PART NUMBER
31	14		16764	1919149
31	15	5315-00-949-3911	16764	455106
31	16	5306-00-879-4603	16764	1939970
31	17	2920-00-841-8289	16764	1941109
31	18	5315-00-011-0409	13841	47394
31	19		16764	1974352
31	20	3020-00-010-2540	16764	1941066
31	21	5310-00-593-1557	16764	1927848
31	22	5330-00-010-2542	16764	1941067
31	23		16764	830540
31	24	5310-00-291-4639	16764	818265
31	25		16764	830539
31	26	3120-00-627-8938	16764	1923907
31	27	5305-00-450-5937	16764	1968396
31	28		16764	1931129
31	29	2920-00-577-7121	16764	1943529
31	30	5325-00-027-0973	16764	1966391
31	31	5977-00-891-6950	16764	1946400
31	32	5360-00-776-9967	16764	1940475
31	33	5977-00-893-0088	16764	1940477
31	34	5977-00-675-1765	16764	1926618
31	35	5305-00-965-7306	96906	MS24621-56
32	1		23040	20386S7
32	2	5310-00-407-9566	96906	MS35338-45
32	3		90927	C3AZ12270A
32	4		12603	1810413
32	5	2920-00-358-6622	23040	7HA12106
32	6	2920-01-033-0327	23040	05OZ-12200-A
32	7	5330-00-654-3825	23040	FAA12143A
32	8		23040	7RA1244
32	9	5320-00-358-7554	23040	812145
32	10	5935-00-163-3659	90927	359546S8
32	11		23040	COTZ12202A
32	12		23040	COTZ12192A
32	13	2920-00-847-1664	23040	C5TZ12370A
32	14		23040	B7A12320
32	15	5305-00-410-6732	96906	MS51957-47B
32	16		23040	351826S
32	17	2920-00-431-6590	23040	ML291
32	18	5910-00-981-7759	23040	B7A12300C
32	19	2920-00-588-4139	16764	F101PV
32	20	5305-00-145-0230	23040	355067S7
32	21	5305-00-559-8145	96906	MS35265-42
32	22	5310-00-045-3299	96906	MS35338-42
32	23		23040	CIVF-12216-A
32	24	5310-00-934-9747	96906	MS35649-262
32	25	5310-00-045-4007	96906	MS35338-41
32	26		23040	351825S
32	27		23040	CSTZ12151A
32	28		23040	C5TZ12151B
32	29		23040	87A12177A

CROSS-REFERENCE INDEXES

FIGURE AND ITEM NUMBER INDEX				
FIG.	ITEM	STOCK NUMBER	CAGEC	PART NUMBER
32	30		23040	C5TZ12210A
32	31		23040	379039S
32	32		23040	FAA12135A
32	33	5315-00-841-4442	96906	MS16562-224
32	34		23040	C5TZ12390A
32	35		90927	C5TZ12179A
33	1	2920-00-440-6331	23040	BCA-12029-B
33	2		23040	8S12C043B
33	3	5306-00-225-8496	96906	MS90725-31
33	4	5310-00-407-9566	96906	MS35338-45
33	5	5305-00-995-3440	96906	MS35207-270
33	6	5310-00-045-3296	96906	MS35338-43
33	7	5310-00-934-9751	96906	MS35650-302
33	8		70040	R85TS
34	1	2920-01-022-3177	12603	1722225
34	2		70040	TG8992260
34	3	6620-00-113-5900	12603	1742793
34	4	3930-00-195-0232	70040	1503496
34	5	5310-00-045-3296	96906	MS35338-43
34	6	5310-00-934-9757	96906	MS35649-282
34	7	5310-00-045-3299	96906	MS35338-42
34	8	5313-00-934-9751	95906	M535650-302
34	9		13445	8157
34	10	5930-00-064-7749	13445	50053
34	11		12603	1742791
34	12	5310-00-045-4007	96906	MS35338-41
34	13	6625-01-007-6783	70040	6473957
34	14	5310-00-934-9747	96906	MS35649-262
34	15	6645-00-602-596a	74400	15002-3
34	16	6620-01-235-7988	70040	6488864
34	17		12603	2334333
34	13	5305-00-068-0501	96906	MS90725-5
34	19	5310-00-582-5965	95906	MS35338-44
34	20	5310-00-821-7538	74006	2142-007
35	1	6220-00-775-0214	0AHU0	74775866-2
35	2	6240-00-836-2079	24446	4411
35	3	5310-00-880-8189	96906	MS51967-11
35	4	5310-00-209-0965	96906	MS35338-47
35	5	5310-00-761-6862	96906	MS51967-2
35	6	5310-00-582-5965	96906	MS35338-44
35	7	5305-00-071-2505	96906	MS90728-7
35	8		12603	1697429
36	1	6220-00-848-2853	77977	3710
36	2	5305-00-622-9476	96906	MS35265-46
36	3	6220-00-877-2150	77977	9016R
36	4	6240-00-014-5416	96906	MS35481-1
36	5	5310-00-732-0560	96906	MS51968-14
36	6	5310-00-584-5272	96906	MS35338-48
36	7	5305-00-719-3997	96906	MS35307-303
36	8		12603	320191
37	1		77977	E37W12V

CROSS-REFERENCE INDEXES

FIGURE AND ITEM NUMBER INDEX				
FIG.	ITEM	STOCK NUMBER	CAGEC	PART NUMBER
37	2	5305-00-889-3001	96906	MS535206-231
37	3	6220-00-145-1380	77977	9016W
37	4	6240-00-617-0991	96906	MS35478-1073
37	5	5310-00-732-0560	96906	MS51968-14
37	6	5310-00-584-5272	96906	MS35338-48
37	7	5310-00-582-5965	96906	MS35338-44
37	8	5305-00-068-0500	96906	M590725-3
37	9		12603	320191
38	1	6685-00-881-3767	12603	337036
38	2		12603	742731
38	3	5310-00-934-9751	96906	MS35650-302
38	4	5310-00-045-3296	96906	MS35338-43
38	5	6620-01-205-0320	74400	M1-1372-1
38	6		12603	3OF1
38	7	4730-00-231-5642	96906	MS39232-1
39	8	4730-00-640-5511	81343	2-2 130239C
38	9		70040	6428208
38	10	5310-00-576-5752	96906	MS35333-39
38	11	5330-00-358-4730	12603	620977
38	12	5305-00-059-3659	96906	MS51958-63
39	1	5930-01-045-7687	40342	C-14291
39	2	4730-00-359-3755	12603	5K210
39	3		12603	5K220
39	4	4730-01-043-5999	81343	4-2 040202BA
39	5	4730-00-231-5642	96906	MS39232-1
39	6	4730-01-048-9769	30780	022T-4-4
40	1	2590-01-021-4956	12603	1810590
40	2	5999-00-164-0713	52738	263549
40	3	5305-00-050-6809	96906	MS24621-66
40	4	5340-00-358-6665	52788	268298
40	5		12603	3G1003
40	6	5310-00-045-3296	96906	MS35338-43
40	7	2590-00-164-0729	52788	265316
40	8	2590-01-021-4957	52788	5660091
40	9	5305-00-225-3843	96906	MS90728-8
40	10	5310-00-809-307B	96906	MS27183-11
40	11	2590-00-891-6935	12603	733624
40	12	2590-00-195-0559	16764	1115815
40	13	5310-00-761-6882	96906	MS51967-2
41	1	5310-00-732-0558	96936	MS51967-8
41	2	5310-00-061-1258	96906	MS45904-76
41	3	5310-00-080-6004	96906	MS27183-14
41	4	6140-00-799-7733	12603	665138
41	5	5307-01-016-7610	12603	658953
41	6	5310-00-080-9785	96906	MS45904-80
41	7	6140-00-836-1283	81348	13M2ADRYCHARGED
41	8	6140-00-164-2966	12603	667432
41	9	6140-00-066-5544	12603	667509
41	10	6140-00-909-0220	16428	711934
42	1	5920-00-280-4007	71400	SFE14
42	2		12603	30H22

CROSS-REFERENCE INDEXES

FIGURE AND ITEM NUMBER INDEX				
FIG.	ITEM	STOCK NUMBER	CAGEC	PART NUMBER
42	3		12603	30H21
42	4	5340-01-024-3770	12603	30H14
42	5	5340-00-057-2891	96906	M521333-4
42	6		12603	30H23
42	7	5305-00-632-2777	96906	MS35307-358
42	8	5310-00-582-5965	96906	MS35338-44
42	9	5310-00-768-0319	96936	M551968-2
42	10	5305-00-717-5460	96906	MS35307-359
42	11	5310-00-637-9541	96906	MS35338-46
42	12		81349	M6852-2
42	13	5905-00-707-0795	23040	BBA12250A
42	14	5995-01-021-5445	23040	86P144950
42	15	2920-00-018-2770	23040	WR3811
42	16		12603	2334362
43	1	5910-00-122-3419	12603	659426
43	2	5310-00-637-9541	96906	MS35338-46
43	3	5305-00-115-9526	96906	MS18154-58
43	4	5310-00-080-9785	96906	MS45904-80
43	5	3930-01-021-4955	40152	1525933
43	6	5310-00-045-3296	96906	MS35338-43
43	7	5310-00-576-5752	96906	MS35333-39
43	8	5310-00-582-5965	96906	MS35338-44
43	9		12o03	IOE05
43	10	5310-00-061-1258	96906	MS45904-76
43	11		12603	748764
44	1		12603	1756868
44	2	5310-00-880-7744	96906	MS51967-5
44	3	5306-00-226-4831	96906	MS90728-38
44	4	5355-00-119-2096	41625	543671
44	5		12603	45G1006
44	6		41625	3 47829
44	7		41625	847733
44	8	5305-00-978-9378	96906	MS16997-58
44	9	5310-00-582-5965	96906	MS35338-44
44	10		41625	E43696
44	11	5305-00-978-9384	96906	MS16997-66
44	12	5305-00-978-9382	96906	MS16997-64
44	13	5310-00-761-6882	96906	MS51967-2
44	14	5305-00-978-9354	96906	MS16997-44
44	15	3040-00-119-9901	41625	A43698
44	16		72962	29NM-02
44	17	5330-00-579-3158	96906	MS2877-008
44	18		41625	B44735
44	19		41625	B47839
44	20	5305-00-068-0504	96906	MS9OTg6-3
44	21		41625	A43716
44	22		1400T	258-020
44	23	2520-00-037-4811	41625	A300140
44	24	5310-00-807-1469	96906	MS21042-5
44	25	2520-00-119-0539	41625	B43197
44	26		41625	B43685

CROSS-REFERENCE INDEXES

FIGURE AND ITEM NUMBER INDEX				
FIG.	ITEM	STOCK NUMBER	CAGEC	PART NUMBER
44	27	5340-00-008-3687	41625	D43683
44	28		41625	3SNL188A
44	29	5310-00-853-9335	96906	MS35691-13
44	30	5310-00-407-9566	96906	MS35338-45
44	31	3040-00-130-8094	01428	SP1003CP
44	32	5305-00-269-3234	96906	MS90727-58
44	33	5310-00-595-7237	96936	MS35333-42
44	34		41625	DA6925
44	35	5310-00-732-0558	96906	MS51967-8
44	36	5310-00-637-9541	96906	MS35338-46
44	37	5306-00-225-8499	96906	MS90725-34
44	38		12603	2313522
44	39		12603	1758866
44	40	5306-01-075-8519	96906	MS90725-36
44	41		12603	1758864
44	42	5310-00-880-7746	96906	MS51968-5
44	43		23040	3486757
44	44		23040	B5A77283A
44	45		12603	43D-09
44	46		23040	C5AZ7A394B
44	47	5330-00-585-6663	96906	MS28775-110
44	48		23040	C8TZ7A256C
44	49	5330-00-493-3774	23040	C7AZ78498A
44	50		23040	C3AZ7AI15A
44	51		23040	B8A77607A
44	52		23040	38AZ7A261A
45	1		23040	C5TZ7975A
45	2	5305-00-071-1789	80204	B1821BH044C138N
45	3	5310-00-209-0965	96906	MS35338-47
45	4		23040	C5AZ7986A
45	5	5306-00-860-3264	23040	57633S2
46	1	2520-00-232-5834	90927	EOAZ7902C
46	2		23040	378941S8
46	3		23040	356214S
46	4		23040	87650S
47	1		23040	D7FPOOO-PA
47	2	4320-01-021-9945	12603	990338
47	3	5330-00-987-1766	23040	2CAZ7A248A
47	4	3120-01-020-4466	23040	C8AZ78261A
47	5		23040	C1TB15A803B
47	6	5306-00-226-4333	96906	MS90728-40
47	7		23040	54086S
47	8	5330-00-181-5365	23040	B1AZ7A136A
47	9		23040	C8AZ7A204A
47	10	5306-00-225-8498	96906	MS90725-33
47	11		12603	23E5
47	12		23040	C8AZ7A208A
47	13		23040	C8AZ70469A
47	14		23040	35AZ7A206A
47	15		23040	D2AZ7AIOOH
47	16		23040	357913S

CROSS-REFERENCE INDEXES

FIGURE AND ITEM NUMBER INDEX				
FIG.	ITEM	STOCK NUMBER	CAGEC	PART NUMBER
47	17	5310-00-582-5965	96906	MS35338-44
47	18	5305-00-543-2419	96906	MS90728-61
47	19	5310-00-637-9541	96906	MS35338-46
47	20		23040	B5S77469A
47	21		23040	C9ZZ7A178A
47	22	5310-00-834-8734	96906	MS35691-37
47	23		23040	354150S8
47	24	5306-01-044-7276	23040	87A77420A
47	25	5310-01-023-0380	12603	23E7
47	26		23040	COAZ7015C
47	27	5330-00-479-4208	23040	1P77542A
47	28	5330-01-020-2920	23040	COAZ7C169A
47	29	3120-01-020-5219	23040	DOAZ7D484A
47	30		23040	D3AZ7A399A
47	31	3110-01-023-5211	6C380	FH46864
47	32		23040	88BA77549A
47	33	3110-00-649-9498	60380	NTA2031
47	34	5330-00-843-9870	23C40	1P77543B
47	35	2520-00-004-8189	23040	D6AZ-7A162-A
47	36		23040	B1AZ7A291A
47	37	5310-00-627-6128	96906	M535335-35
47	39	2520-01-166-3400	23040	C3AZ7A130B
47	39	2530-01-021-4134	23040	CITB15A62bB
47	40		23040	C1AZ7A172A
47	41		23040	B6AZ7A175A
47	42	2520-00-936-4847	23040	C3AZ-7A089-A
47	43	3020-01-027-6245	23040	D1AZ-7A398-B
47	44	3120-01-022-5550	23040	B5AZ7B256A
47	45	3120-01-021-8929	23040	31AZ7B257B
47	46		23040	C5AZ7A385F2
47	46		23C40	C5AZ7A385G2
47	46	3120-01-019-6398	23040	C5AZ7A385E
47	46	3120-01-019-8850	23040	C5AZ7A385H
47	47		23040	81A77063A
47	48		23040	D1AZ7060A
47	49	3110-00-100-6151	96906	M519059-2414
47	50		23040	C6AZ7DO19A
47	51		12603	1810213
47	52	4820-01-021-6196	23040	C3AZ7D174A
47	53	3120-01-020-5213	23040	B5A7025A
47	54		23040	02OZ7005J
47	55	5310-00-595-7237	96906	MS35333-42
48	1	5310-01-100-3847	23040	371887S
48	2		23040	372292S
48	3	5330-00-421-7980	90927	B8AZ7AOIIA
48	4		12603	980844
48	5		23040	01T17271C
48	6	3020-00-790-6024	23040	01T17285A
48	7		23040	8J17288
43	8		23040	TBAA7085A
48	9		23040	225825

CROSS-REFERENCE INDEXES

FIGURE AND ITEM NUMBER INDEX				
FIG.	ITEM	STOCK NUMBER	CAGEC	PART NUMBER
48	10	5305-00-543-2419	96906	MS90728-61
48	11	5310-00-627-6128	96906	MS35335-35
43	12	5365-01-062-4063	31013	05TZ7070A
48	13	3120-00-848-1470	23040	83TZ7A034A
48	14		23040	D2AZ7AO39A
48	15		23040	1P77138B
48	16	5330-00-876-9611	23040	CIVP783918
48	17		23040	31064S7
48	18		23040	357914S
48	19	5305-00-990-8632	96906	MS90728-73
48	20		12603	24E-06
48	21	5305-00-068-0511	96906	MS90728-62
48	22	3120-00-624-0396	23040	PMA77094A
48	23		23040	C8AZ74174A
48	24		23040	C8AZ7A170A
48	25		30612	4844236-2
48	26		23040	C8AZ7E253A
48	27		23040	D2TZ7CO53B
48	28	4320-01-021-9902	23040	C8TZ-7A149-A
48	29	5330-01-025-6377	23040	C8AZ7A222A
49	1	4710-01-180-0780	23040	D3TZ7A228B
49	2		23040	C9AZ7A020C
49	3		23040	378782S
49	4	5306-00-225-8496	96906	MS90725-31
49	5	5310-30-407-9566	96906	MS35338-45
49	6	5330-00-436-2829	23040	85AZ7A191B
49	7		23040	C8AZ7A097A
49	7		23040	C8AL7A097B
49	8	2520-01-022-8299	23040	DOAZ-7A098-A
50	1	3010-01-023-2752	12603	1810790
50	2	5330-00-210-6229	23040	B5S7019A
50	3		23040	C7AZ70483A
50	4	2520-00-237-3606	90927	C8AZ7B067A
50	5	5310-01-019-6344	23040	85S775778
50	6	2520-01-022-2991	23040	C8AZ7B442A
50	7	2520-01-021-5001	23040	C8AZ7B164G
50	8		23040	C8AZ7B066B
50	9	2520-00-401-8094	23040	COAP7BO70A
50	10		23040	B5A77563A
50	11		23040	01AZ7A262A
50	12	5330-01-022-1845	23040	01AZ7A548A
50	13	5330-01-023-1861	23040	C8AZ7E212A
50	14		23040	DZAZ7A360C
50	15	3120-01-020-5218	23040	B1AZ7A166A
50	16		23040	1P77524A
50	17	2520-30-401-8095	23040	B8SZ78437A
50	18		23040	C7AZ7D483A
50	18		23040	C8AZ7B483A
50	18		23040	C8AZ7D483B
50	18		23040	C8AZ7D483C
50	19	2520-01-021-5001	23040	C8AZ7B164G

CROSS-REFERENCE INDEXES

FIGURE AND ITEM NUMBER INDEX				
FIG.	ITEM	STOCK NUMBER	CAGEC	PART NUMBER
50	20	2520-01-022-2991	23040	C8AZ7B442A
50	21	5360-01-021-4200	23040	BIAZ7A423A
50	22		23040	IP77516B
50	23		23040	IP77517A
50	24	2520-01-020-6745	23040	DOZZ-7D157-A
50	25	5330-01-020-3123	23040	C8AZ-7C051-A
50	26	5330-00-481-4290	23040	BiAZ7C328B
50	27	2520-00-237-3610	90927	C8AZ7A626A
50	28	5360-00-399-0361	23040	DOAZ7E085A
51	1		23040	C8AZ7330A
51	2		23040	B7AZ7A165A
51	3		23040	D1AZ7A178A
51	4	5310-00-851-2682	96906	MS35691-17
51	5		23040	1P77366A
51	6		23040	C9AZ7A294A
51	7		23040	C9AZ7A269A
51	8		23040	BIAZ7C050B
51	9		23040	C9AZ7A164A
51	10		23040	B9AZ7A294E
51	11		23040	C9AZ7AO03B
51	12		23040	B6SZ7A163A
51	13		23040	DOAZ7AO94A
52	1		23040	C6AZ7A169A
52	2		23040	B8AZ7A171A
52	3		12603	895438
52	4		71000	CL4608-1
52	5		23040	B8A77417A
52	6		23040	B8AZ7B264C
52	7		23040	C90Z7D474A
52	8		23040	C9AZ7A266A
52	9		23040	B8AZ7A266A
52	10		23040	C8AZ7423A
52	11		12603	895439
52	12		23040	C8AZ7B1728
53	1	4820-00-936-4845	23040	C8AZ7A1398
53	2		23040	C8AZ7A141A
53	3		12603	41GIO112J
53	4	5310-30-045-3296	96906	MS35338-43
53	5		23040	C3AZ7A142Z
53	6		23040	B5AZ7A202A
53	7		23040	BIAZ7A205A
53	8		23040	CIV7CO62A
53	9		23040	C3AZ7D160B
53	10		23040	B5A7470A
53	11		23040	COAZ7B025B
53	12	5306-00-225-8498	96906	MS90725-33
53	13	5310-00-407-9566	96906	MS35338-45
54	1	4730-00-359-3755	12603	5K210
54	2	4730-00-591-9744	34646	3861-4
54	3	4730-01-021-4674	12603	1311811
54	4	4720-00-213-6656	62906	6F558FJS59

CROSS-REFERENCE INDEXES

FIGURE AND ITEM NUMBER INDEX				
FIG.	ITEM	STOCK NUMBER	CAGEC	PART NUMBER
54	5	4720-01-024-8591	63906	8F55-10FJS41
54	6		89749	83F6
54	7		89749	19F9
54	8		12603	89F6
54	9		12603	31H43
54	10	5305-00-071-1784	96906	MS90728-83
54	11	5310-00-209-0965	96906	MS35338-47
54	12			12603 1715312
54	13		12603	5K207G
54	14	4730-00-278-3912	03958	8169006
54	15	6620-00-769-7303	46717	A26262-7
54	16		12603	18F4G
54	17		12603	662487
55	1	2940-00-986-0276	73370	PHBA
55	2		12603	2323941
55	3	4730-01-006-5536	12603	2323942
55	4	4730-00-822-5609	96906	MS51527A8
55	5	4730-00-906-0721	30780	10F50XS
55	6	4730-00-812-2434	96906	MS51521AB
55	7	5306-00-225-8499	96906	MS90725-34
55	8		12603	23E5J
55	9	5310-00-175-5009	93334	120376
56	1	5340-01-022-8623	03504	111784
56	2	5305-00-115-9526	96906	MS18154-58
56	3	5310-00-637-9541	96906	MS35338-46
56	4		12603	11F06
56	5		03504	100675
56	6	5315-00-298-1481	96906	MS24665-357
56	7		03504	111780
56	8		12603	201252
56	9	5365-00-358-9256	03504	102384
56	10	3110-00-554-6030	35301	C181-9
56	11		03504	111783
56	12		03504	111782
56	13		78500	2WCS22-19
56	14		03504	111787
56	15	5310-01-025-6830	03504	102430
56	16	5330-00-913-7686	03504	111785
56	17		03504	111793
56	18	3040-01-022-8393	03504	111781
56	19		12603	111779
56	20	5306-00-151-2066	96906	MS20074-08-14
56	21	5330-00-383-9813	03504	102359
56	22	5330-00-383-9814	03504	102360
57	1		23040	353770S8
57	2	5310-00-776-1397	23040	3480858
57	3		23040	34761S8
57	4		78500	909-04-41629
57	5	2520-00-626-5194	75160	AE22753
57	6		70960	L14SF4
57	7	4730-00-050-4203	96906	MS15001-1

CROSS-REFERENCE INDEXES

FIGURE AND ITEM NUMBER INDEX				
FIG.	ITEM	STOCK NUMBER	CAGEC	PART NUMBER
57	8		78500	DC12-8
57	9		73500	12101
57	10		73500	WANR17-2
57	11		78500	L14SLS20-7
57	12		78500	909-55-41629
57	13		12603	618831
57	14	5313-00-842-2353	96906	MS35333-50
57	15	5310-00-880-8189	96906	MS51967-11
58	1		12603	193548
58	2		73398	103297
58	3	5312-00-842-7783	96906	MS35692-53
58	4	5315-00-059-0491	96906	MS24665-372
58	5	5310-01-020-9368	03504	117594
58	6	3110-00-606-1839	60038	LM11949
58	7		12603	120156
58	8	3110-00-606-1842	60038	LM11910
58	9	5306-01-021-6340	03504	123700
58	10	3110-00-606-1940	60038	LM67010
58	11	3110-00-606-1841	60038	LM67048
53	12	5330-00-567-1574	58181	0605006
59	1		59875	L16VT5073HII
59	2	4730-00-050-4208	96906	MS15003-1
59	3		03504	103101
59	4	2530-00-375-0965	03534	111563
59	5	2530-01-022-7624	59875	L16SV5001AII
59	6	2530-01-023-5730	59875	L16SV5000AII
59	7		59875	L-5-MN-3
59	8	5310-00-880-7746	96906	MS51968-5
59	9	5310-00-407-9566	96906	MS35338-45
59	10		03504	100744
59	11	2530-31-021-0203	03504	117588
59	12	5315-00-839-5821	96906	MS24665-351
59	13		12603	117596
59	14		12603	117597
59	15	5315-00-616-5522	96906	MS35756-12
59	16	5310-01-022-0318	03504	100738
59	17	5315-00-298-1481	96906	MS24665-357
60	1		12603	SN35
60	2	5315-00-236-8359	96906	MS24665-370
60	3	5307-00-195-0113	03504	110211
60	4		37923	104993
60	5	5315-01-021-7030	03504	100733
60	5	5315-31-025-7875	03504	102280
60	6	2530-31-029-2827	03534	102519
60	7	4730-00-891-7059	12603	10H25
60	8	5305-00-717-5460	96906	MS35307-359
60	9	5310-00-851-2682	96906	MS35691-17
60	10	5365-01-020-9389	03504	100735
60	13	5365-01-020-9390	03504	100736
60	10	5365-01-029-1943	03534	100737
60	11		96906	MS17169-4

CROSS-REFERENCE INDEXES

FIGURE AND ITEM NUMBER INDEX				
FIG.	ITEM	STOCK NUMBER	CAGEC	PART NUMBER
60	12	3120-01-021-6941	03504	102514
60	13	2530-01-022-7667	03504	129297
60	14	2530-01-023-4152	03504	129298
60	15		12603	117593
61	1	2520-01-022-1712	03504	190402
61	2	2520-00-703-2088	03504	109551
61	3		12603	1C606
61	4	5305-01-021-9154	03504	103016
61	5	5310-00-883-8741	96906	MS35334-22
61	6		12603	112946
61	7		12603	112009
61	8	5305-00-716-8195	96906	MS90725-150
61	9	4730-00-289-4770	12603	14F12
61	10	5330-00-383-9811	03504	101423
61	11	4730-00-591-3405	96105	F68200
61	12		03504	112277
61	13	5365-00-934-0096	03504	103216
61	14		66640	34023
61	15	5310-00-880-7745	96906	MS51968-11
62	1		12603	120139
62	2	5310-01-025-6830	03504	102430
62	3		03504	111787
62	4	5315-00-298-1481	96906	MS24665-357
62	5		78500	2WCS22-19
62	6	5330-00-383-9813	03504	102359
62	7	5330-00-383-9814	03504	102360
62	8	3110-00-110-5614	89881	815423
62	9	3110-00-100-3603	60038	44158
62	10	3110-00-143-7588	60038	443630
62	11	5365-00-439-8110	03504	815082
62	12		03504	841341
62	13		03504	123746
62	14		60038	667279
62	15	3110-00-100-0229	60038	387A
62	16	5305-01-024-5480	12603	21C1040C
62	17	5310-00-366-0893	24617	8028732
62	18	5315-00-013-7214	96906	MS24665-359
62	19		03504	101411
62	20		03504	101424
62	21	5310-00-703-2087	03504	86N-07
62	22		12603	116968
62	23	3120-00-074-7616	03504	111437
62	24	5305-01-023-0770	12603	17C724CR
62	25		12603	17C720CR
62	26		66640	34023
62	27		03504	101395
62	28	5315-00-984-2645	96906	MS16562-262
62	29	3040-00-153-7662	79410	W1223-3
62	31		08018	W1223-5
62	31	3120-00-153-7661	03504	101399
62	32	3120-00-825-4464	03504	101400

CROSS-REFERENCE INDEXES

FIGURE AND ITEM NUMBER INDEX				
FIG.	ITEM	STOCK NUMBER	CAGEC	PART NUMBER
62	33	3020-00-821-3042	03534	101398
62	34		12603	113124
63	1	5315-00-236-8359	96906	MS24665-370
63	2		12603	353972
63	3		90099	666J905H68
63	4	5340-01-044-7382	23040	8J2854
63	5		23040	8J2632
63	6		23040	31T2630
63	7		12603	895676
63	8	5310-00-732-0558	96906	MS51967-8
63	9	5310-00-209-0965	96906	MS35333-47
63	10	5310-01-027-5286	89749	61D07J
63	11	5310-00-809-4061	96906	MS27183-15
63	12	5360-01-020-4457	23040	8J2635
63	13	5306-01-062-3708	23040	8J2642
63	14	5360-01-333-3717	23040	B5QH2634A
63	15	5306-01-021-6693	23040	31225S
63	16	5310-00-761-6882	96906	MS51967-2
63	17	5310-00-582-5965	96906	MS35338-44
63	18	5305-00-115-9526	96906	MS18154-58
63	19	5310-00-637-9541	96906	MS35338-46
63	20	2530-01-062-3957	23040	D2TZ26543
63	21	5315-00-013-7214	96906	MS24665-359
63	22	5310-01-019-8806	23040	351165S8
63	23		23040	31T2614
63	24	2530-00-919-9852	23040	B7T-2648-B
63	25	5305-01-024-2447	12603	3C528
63	26	5360-00-256-9576	23040	01T2640
64	1	2530-01-215-1717	92867	C2182900
64	2		12603	10632R
64	3	5310-00-637-9541	96906	MS35338-46
64	4	5310-00-732-0558	96906	MS51967-8
64	5		12603	652444
64	6		12603	1697298
64	7	5318-00-080-6004	96906	MS27163-14
64	8	5315-00-543-3696	96906	MS24665-312
64	9	5305-00-068-0502	969C6	MS90725-6
65	1		03504	120639
65	2		12603	119471
65	3	5310-00-880-7745	96906	MS51968-11
65	4		12633	121061
65	4	2530-01-241-4557	69749	121060
65	5	5360-01-021-3068	14892	307327
65	6	5360-01-019-2652	14892	307828
65	7	5340-00-771-9580	14892	49040
65	8	2530-01-023-5576	12603	340027
65	9		06848	310101
65	10		06848	310104
65	11	5320-00-013-6065	96906	MS16535-233
65	12		12603	340013
66	1		12603	117660

CROSS-REFERENCE INDEXES

FIGURE AND ITEM NUMBER INDEX				
FIG.	ITEM	STOCK NUMBER	CAGEC	PART NUMBER
66	2	5360-00-800-8800	03504	101337
66	3	2530-01-022-3947	89749	112987
66	4		03504	101920
66	5	5340-00-382-8970	63477	FC713
66	6	5310-00-854-8011	96906	MS35334-25
66	7	2530-00-439-9264	12603	2DO1
66	8	5310-00-523-6961	96606	FC655
66	9		04230	50-4-6-9-6
66	10		03504	103375
66	11	5310-00-354-4506	81996	451115
67	1	5305-00-576-6107	96906	MS35307-301
67	2	5310-00-550-1130	96906	MS35333-40
67	3	2530-01-022-6198	14894	3144
67	3	2530-01-024-5222	14894	3145
68	1	5306-00-225-8496	9690b	MS90725-31
68	2		12603	6E-05
68	3	2530-00-312-1350	63477	FD4819A
69	1	2530-01-021-4276	14892	2226085
69	2	5310-00-637-9541	96906	MS35338-46
69	3	5310-00-732-0559	96906	MS51968-8
70	1		12603	1697395
70	2	4720-01-025-4909	79470	012201-500601B01 800
70	3		12603	609733
70	4		12603	633556
70	5	4730-00-278-5812	63477	FC4819
70	6	5310-00-275-6635	65282	A10782X
70	7	5310-00-209-1761	65282	A10781X
70	8	4730-00-754-0152	63477	F673
70	9		12603	633555
70	10		12633	1697391
70	11		12603	1697393
70	12	5310-00-835-2037	96906	MS35691-53
70	13	4730-01-023-4280	63477	FC4287C
70	14		12603	1697394
70	15		12603	31H-30
70	156	5305-00-225-3843	96906	MS90723-8
70	17		12603	23E13J
70	18	5310-00-532-5965	96906	MS35338-44
70	19	5310-00-761-6382	96906	MS51967-2
70	20		12603	6H5G
70	21	4733-00-278-3912	89749	19F3
70	22	4730-00-194-1094	88044	AN840-6D
70	23	4720-00-274-1154	01276	1525-6
70	24	4730-00-482-8111	29510	279025R91
70	25		79470	EP100-75054
71	1	2530-01-222-7706	14894	2511018
71	2		14892	2502398
71	3	5310-00-637-9541	96906	MS35338-46
71	4	5310-00-732-0558	96906	MS51967-8
72	1		12603	1697352

CROSS-REFERENCE INDEXES

FIGURE AND ITEM NUMBER INDEX				
FIG.	ITEM	STOCK NUMBER	CAGEC	PART NUMBER
72	2	2540-00-358-4046	12603	623828
72	3	5310-00-732-0558	96906	MS51967-8
72	4	5310-00-637-9541	96906	MS35338-46
72	5	3110-00-157-0531	96906	MS17131-29
72	6		12603	1311061
72	7	3130-01-021-2012	87946	BFE12P
72	8	5305-00-269-2803	96906	MS90726-60
72	9	5310-00-809-3078	96906	MS27183-11
72	10		12603	1697353
72	11		12603	1311062
72	12		12603	1311066
72	13		12603	1700018
72	14	5305-00-071-2240	96906	MS90725-11
72	15	5310-00-582-5965	96906	MS35338-44
72	16	5310-00-761-6882	96906	MS51967-2
72	17		12603	661951
72	18	5340-00-978-8848	12603	2J8300
72	19	5315-00-140-1938	96906	MS35810-6
72	20	5310-00-768-0318	96906	MS51967-14
72	21	5315-00-543-3696	96906	MS24665-312
72	22		12603	613269
72	23		12603	1697354
72	24	3120-00-766-6157	96906	MS17795-118
72	25		12603	1311093
72	26		12603	25E25J
72	27	5310-01-030-8414	12603	20D10J
72	28		23040	B7C2462A
72	29	5310-00-251-0088	15564	1377A
73	1		03504	109538
73	2	5330-00-330-2794	03504	100725
73	2	5330-00-330-2794	03504	100725
73	3	3110-00-100-0229	60038	387A
73	4	3110-00-100-0300	12603	667279
73	5		12603	667274
73	6	3110-00-100-3564	60038	28985
73	7	5330-00-154-8370	80201	4123
73	8	2530-00-854-1542	03504	109543
73	9		03504	109541
73	10	5307-00-703-2080	03504	109542
73	11	5310-00-812-9842	03504	102979
73	12	5310-00-753-4155	12603	100678
73	13	5306-00-778-9954	09386	79682
74	1		12603	2334659
74	2		12603	1744530
74	3		12603	1744531
74	4	5305-00-226-7767	96906	MS90726-109
74	5	5310-00-584-5272	96906	MS35338-48
74	6	5310-00-043-0520	96906	MS35650-3252
74	7	5310-00-785-5373	24617	3726212
75	1		12603	2377152
75	2	5310-00-063-7309	09386	67147

CROSS-REFERENCE INDEXES

FIGURE AND ITEM NUMBER INDEX				
FIG.	ITEM	STOCK NUMBER	CAGEC	PART NUMBER
75	2	5310-00-778-9956	03504	110065
75	3	2640-00-060-3550	53477	2316
76	1	2610-00-726-7648	81348	ZZ-T-410A/GPITYP C/6.50-10/E/FLGP MS35392-117
76	2	2610-00-350-9974	96906	712841
76	3	2640-00-472-8645	12603	GP2/6.50/16/C/LT HR
76	4	2610-00-142-5389	8134d	MS35392-162
76	5		96906	646213
76	6	2640-01-099-8795	12603	5690170
77	1	2530-00-221-4429	52788	256853
77	2	5310-00-220-6740	52738	1700131
77	3	2530-01-010-0124	12603	262250
77	4	5360-00-200-5434	52788	262474
77	5	5340-00-164-0735	52788	262288
77	6	3113-00-227-4838	52788	1697406
77	7		12603	MS51968-5
77	8	5310-00-880-7746	96906	MS35338-45
77	9	5310-00-407-9566	96906	655777
77	10	2590-01-022-7687	12603	267689
77	11	5365-00-152-8453	52788	266677
77	12	5310-00-384-8807	52788	7802619
77	13		52788	17929G
77	14	3110-00-159-1359	24617	179291
77	15	3110-00-191-0490	52788	2E14
77	16		12603	258779
77	17	5310-00-700-0667	52788	5670325
77	18	5330-00-800-2372	24617	266316
77	19	3120-00-384-8744	52788	MS35307-409
77	20	5305-00-646-7389	96906	M535307-413
77	21	5305-00-021-3806	96906	MS35338-48
77	22	5310-00-584-5272	96906	6108
77	23	5310-00-768-0318	12603	MS27183-17
77	24	5310-00-809-5997	96906	MS18154-58
77	25	5305-00-115-9526	96906	MS35338-46
77	26	5310-00-637-9541	96906	267690
77	27		52788	7802617
77	28		52788	M551884-7
77	29	4730-00-044-4587	96906	5667986
77	30		52788	266674
77	31	5330-00-164-3580	05415	267387
77	32		52788	MS353G7-358
77	33	5305-00-632-2777	96906	266678
77	34	5305-00-164-3573	52788	7377425
77	35	5310-00-098-2201	19207	MS35691-29
77	36	5310-00-835-2036	96906	266052
77	37	5330-00-608-9258	52788	252993
77	38	5315-00-276-5713	52788	1697350
78	1		12603	100187
78	2	2533-00-164-3351	03504	100186
78	3	2530-00-164-3316	03504	

CROSS-REFERENCE INDEXES

FIGURE AND ITEM NUMBER INDEX				
FIG.	ITEM	STOCK NUMBER	CAGEC	PART NUMBER
78	4	5315-00-059-0184	96906	MS24665-361
78	5	4730-00-050-4205	96906	MS15001-3
78	6	2530-01-020-8362	12603	1810311
78	7	2530-00-164-3351	03504	100187
78	8	2530-00-164-3316	03504	100186
78	9	5315-00-059-0184	96906	MS24665-361
78	10	4730-00-050-4205	96906	MS15001-3
78	11	5330-01-021-6730	12603	8D16J
78	12	5330-01-027-1931	12603	635451
78	13	2530-00-197-1660	12603	635448
78	14		52788	L52482
78	15		89749	1317744
78	16	5310-00-834-8734	96906	MS35691-37
79	1		12603	2333192
79	2	5310-00-584-5272	96906	MS35338-48
79	3	5310-00-768-0318	12603	6108
79	4	5310-00-809-5997	96906	MS27183-17
79	5	5305-00-165-8074	96906	MS51095-420
79	6		12603	320161
79	7		12603	320172
79	8		12603	1300220
79	9		12603	327403
80	1	5310-00-768-0313	12603	61D8
80	2	5310-00-584-5272	96906	MS35338-48
80	3	5305-00-964-0589	96906	MS51095-416
80	4	2540-01-225-5967	12603	1810562
80	5	5315-00-234-1664	96906	MS24665-495
80	6		12603	602364
80	7		12603	1313006
80	8	5360-00-164-2703	12603	602365
80	9		12603	602362
80	10	2540-01-184-4392	12603	1616841
81	1		89749	1314588
81	2		89749	62D-08J
81	3	5310-00-584-5272	96906	MS35338-48
81	4	5305-00-943-5929	96906	MS35307-472
861	5	5310-01-030-8414	12603	20D10J
81	6		96906	MS35307-474
81	7	2510-01-022-3290	12603	1690072
81	8		96906	MS51922-41
dl	9	5305-00-069-5570	96906	MS90725-82
81	10	5310-00-768-0318	12603	61D8
81	11		12603	1697343
81	12	2510-01-021-5719	12633	1701939
dl	13		78871	991015
81	14	5305-00-865-2088	83044	AN565EC820H28
81	15		12603	1798797
82	1	5310-00-732-0559	96906	MS51968-8
32	2	5310-00-595-7237	96906	MS35333-42
82	3		12603	1617336
83	1	5305-00-115-9526	96906	MS18154-58

CROSS-REFERENCE INDEXES

FIGURE AND ITEM NUMBER INDEX				
FIG.	ITEM	STOCK NUMBER	CAGEC	PART NUMBER
83	2	5310-00-637-9541	96906	MS35338-46
83	3	5310-00-080-6004	96906	MS27183-14
83	4		12603	1697408
83	5	5306-00-715-7777	12603	663957
83	6	5360-00-525-2950	12603	604396
83	7	2510-01-021-5447	12603	1697996
83	8	2510-00-923-5518	23040	C2TZ16796C
83	9		12603	1700119
83	10	5360-01-101-4268	12603	510453
83	11	5306-00-225-8498	96906	MS90725-33
83	12		80204	B1021BHC31C125N
83	13	5310-00-407-9566	96906	MS35338-45
83	14		12603	664422
83	15	5310-00-880-7744	96906	MS51967-5
83	16		12603	1697409
83	17		12603	1697410
83	18		12603	18G1408J
83	19		12603	1722223
83	20	5305-00-068-0502	96906	MS90725-6
83	21	5310-00-582-5965	96906	MS35338-44
83	22	5310-00-761-6382	96906	MS51967-2
83	23	5325-00-174-9328	96906	MS35439-114
83	24		12603	1697407
83	25	5310-00-821-7538	74006	2142-007
83	26		12603	1758869
83	27	5305-00-732-0511	96906	MS90729-110
83	29	5310-00-584-5272	96906	MS35338-48
83	29		12633	25E-Z1J
83	30		12533	2334330
83	31		12603	7D05J
83	32	5340-01-026-3025	12603	732733
83	33	5305-00-632-2777	96956	MS35307-358
83	34	5305-00-068-0501	96906	MS90725-5
83	35		12603	2344716
83	36		12603	755338
83	37	5305-00-688-2111	96906	MS590728-63
84	1	2540-00-420-4741	126J3	329853
84	2	5305-00-151-6935	12603	14G1014
84	3	2540-00-420-4740	12603	329852
84	4	5305-00-957-2641	96906	MS35191-295
84	5		12603	664380
84	6	5310-00-959-7600	96906	MS51922-5
84	7	2540-00-765-4833	12603	663970
84	8		96906	MS35267-102
84	9		12603	43G-530J
84	10		12603	648076
84	11		12603	331323
84	12	5310-00-407-9566	96906	M535333-45
84	13	5310-00-880-7744	96906	MS51967-5
84	14		96906	MS35267-96
84	15	5310-00-637-9541	96906	MS35338-46

CROSS-REFERENCE INDEXES

FIGURE AND ITEM NUMBER INDEX				
FIG.	ITEM	STOCK NUMBER	CAGEC	PART NUMBER
84	16		12603	1649240
84	17		12603	16491
84	18	2540-00-929-7093	12603	317450
85	1	5305-00-253-5618	96906	MS21319-27
85	2		12603	2312323
85	3		12603	1758649
85	4		12603	1747702
85	5		12603	2335974
85	6		12603	2335994
85	7		12603	1747706

By Order of the Secretary of the Army:

GORDON R. SULLIVAN
General, United States Army
Chief of Staff

Official:

MILTON H. HAMILTON
Administrative Assistant to the
Secretary of the Army
04455

Distribution:

To be distributed in accordance with DA Form 12-25-E, Block 4800, requirements for TM 10-3930-633-24P.

☆U.S GOVERNMENT PRINTING OFFICE 1993 746-017/8 0210

RECOMMENDED CHANGES TO EQUIPMENT TECHNICAL PUBLICATIONS



SOMETHING WRONG WITH THIS PUBLICATION?

THEN... JOT DOWN THE DOPE ABOUT IT ON THIS FORM, CAREFULLY TEAR IT OUT, FOLD IT AND DROP IT IN THE MAIL!

FROM: (PRINT YOUR UNIT'S COMPLETE ADDRESS)

DATE SENT

PUBLICATION NUMBER

PUBLICATION DATE

PUBLICATION TITLE

BE EXACT... PIN-POINT WHERE IT IS

PAGE NO.	PARA-GRAPH	FIGURE NO.	TABLE NO.	
				<p>IN THIS SPACE TELL WHAT IS WRONG AND WHAT SHOULD BE DONE ABOUT IT:</p>

PRINTED NAME, GRADE OR TITLE, AND TELEPHONE NUMBER

SIGN HERE:

TEAR ALONG PERFORATED LINE

PIN: 066671